

AHMEDABAD AIRPORT
 LATITUDE 23° 04' 18.29" N
 LONGITUDE 72° 37' 36.18" E
 ASP. ELEV. 54.49 m (179 ft.)
 AERODROME ELEV. 57.5 m (189 ft.)
 RWY 05 / 23 3065 x 45 m

LIST OF NAV AIDS
 LZL 23 23° 04' 49.50" N 72° 37' 12.18" E
 GPRME (ILS) 23 23° 04' 57.9" N 72° 38' 19.8" E
 LO 23° 06' 29.0" N 72° 41' 58.8" E
 OM 23° 06' 27.4" N 72° 41' 59.3" E
 DVOR/DME 23° 04' 08.82" N 72° 37' 44.80" E
 ASR/MSSR 23° 04' 14.94" N 72° 37' 52.19" E

SCALE - 1:50000

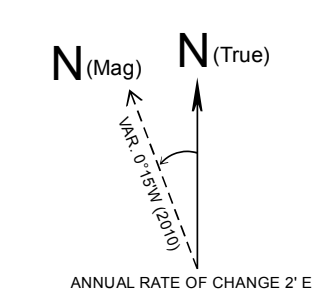
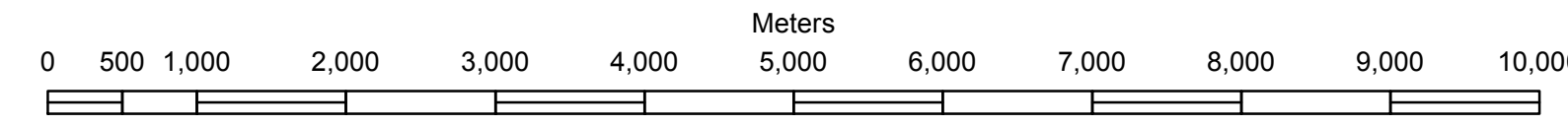

COLOUR CODED ZONING MAP
AHMEDABAD AIRPORT

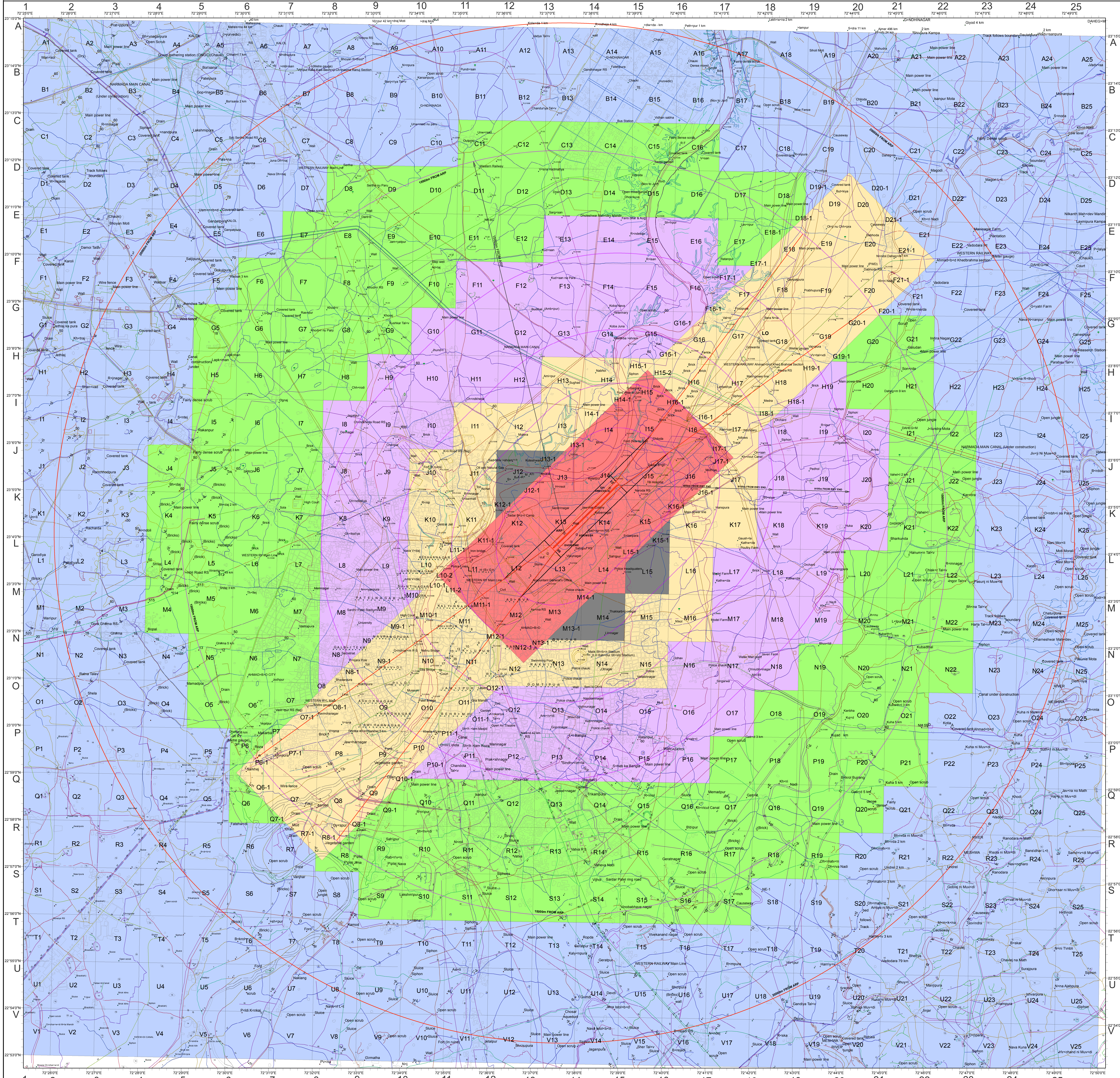

COLOUR LEGEND

0	NOC TO BE OBTAINED FROM AAI
77	PERMISSIBLE TOP ELEV. 77 m AMSL OR BELOW
95	PERMISSIBLE TOP ELEV. 95 m AMSL OR BELOW
115	PERMISSIBLE TOP ELEV. 115 m AMSL OR BELOW
135	PERMISSIBLE TOP ELEV. 135 m AMSL OR BELOW
155	PERMISSIBLE TOP ELEV. 155 m AMSL OR BELOW

LEGEND

	ROAD
	RAILWAY LINE
	POWER LINE
	HEIGHT, TRIANGULATED
	CONTOURS
	RIVER/TANK/LAKE ETC.

NOTE:

1. THIS CCZM HAS BEEN PREPARED IN ACCORDANCE WITH GSR 751(E) RULE 5 SUBRULE 1 IN RESPECT OF OBSTACLE LIMITING SURFACES OF AHMEDABAD AIRPORT AND DOES NOT INCLUDE JURISDICTION OF DEFENCE AIRPORT. LOCAL AUTHORITIES MAY REFER TO DEFENCE AUTHORITIES IN CASE OF ANY SITE FALLS WITHIN JURISDICTION OF DEFENCE AIRPORTS.
2. NOC FROM AAI IS NOT REQUIRED FOR A STRUCTURE BELOW THE CCZM HEIGHT. LOCAL BODIES CAN APPROVE THE BUILDING PLAN WITHOUT NOC.
3. THE HEIGHT PERMITTED BY CCZM ARE INDICATED ABOVE MEAN SEA LEVEL i.e. AMSL. BUILDING HEIGHT PERMITTED i.e. ABOVE GROUND LEVEL (AGL) WILL BE CALCULATED CCZM HEIGHT (-) THE SITE ELEVATION OF THE PLOT + CCZM HEIGHT - SITE ELEVATION
4. FEED BACK ON CCZM SOLICITED FROM AIRPORT, CONCERNED NOC CELL, AERODROME OPERATOR AND LOCAL AUTHORITIES.

APPLICABLE FROM DATE 09-05-2017
 SUBJECT TO REVIEW AS AND WHEN REQUIRED

VERSION NO. 1.1	DATE...21-12-2016
PREPARED BY :- (SR. SUPDT.)	(VED PARKASH)
CHECKED BY :- (SM. CARTO)	(LAJPAT RAI)
RECOMMENDED BY :- (JT.GM(NOC))	(SATYAJEET DUTTA)
APPROVED BY :- (GM(NOC))	(RAJEEV MEHTA)