

DEOGHAR AIRPORT
 LATITUDE 24°26'46.950"N
 LONGITUDE 86°42'26.060"E
 ARP ELEVATION 241.93 M
 AERO ELEVATION 245.13 M
 RWY 09/27 2500Mx45M

LEGEND

- CONTOURS
- RAILWAY LINE
- ROAD
- RIVER/TANK/LAKE/ETC.
- FOREST

LIST OF NAV AIDS AT DEOGHAR AIRPORT

S.NO.	NAV AIDS	CO ORDINATES	TOP ELEVATIONS
RWY END CO ORDINATES			
	RWY 09	24°26'48.69"N 86°41'33.56"E	
	RWY 27	24°26'48.91"N 86°43'02.36"E	

SCALE 1:50000

Meters

0 1,000 2,000 3,000 4,000 5,000 6,000 7,000

ALL GEOGRAPHICAL COORDINATES ARE IN WGS-1984.
 ALL ELEVATIONS, CONTOURS AND DIMENSIONS ARE IN METERS.
 CONTOURS ARE BASED ON SRTM DATA

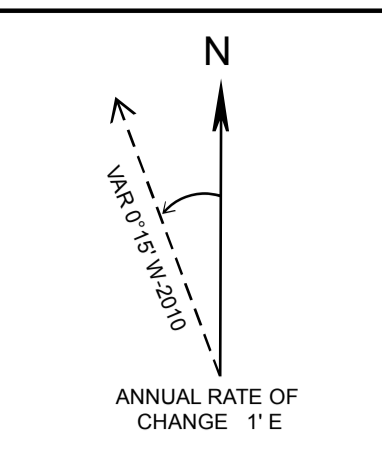

COLOR CODED ZONING MAP OF DEOGHAR AIRPORT

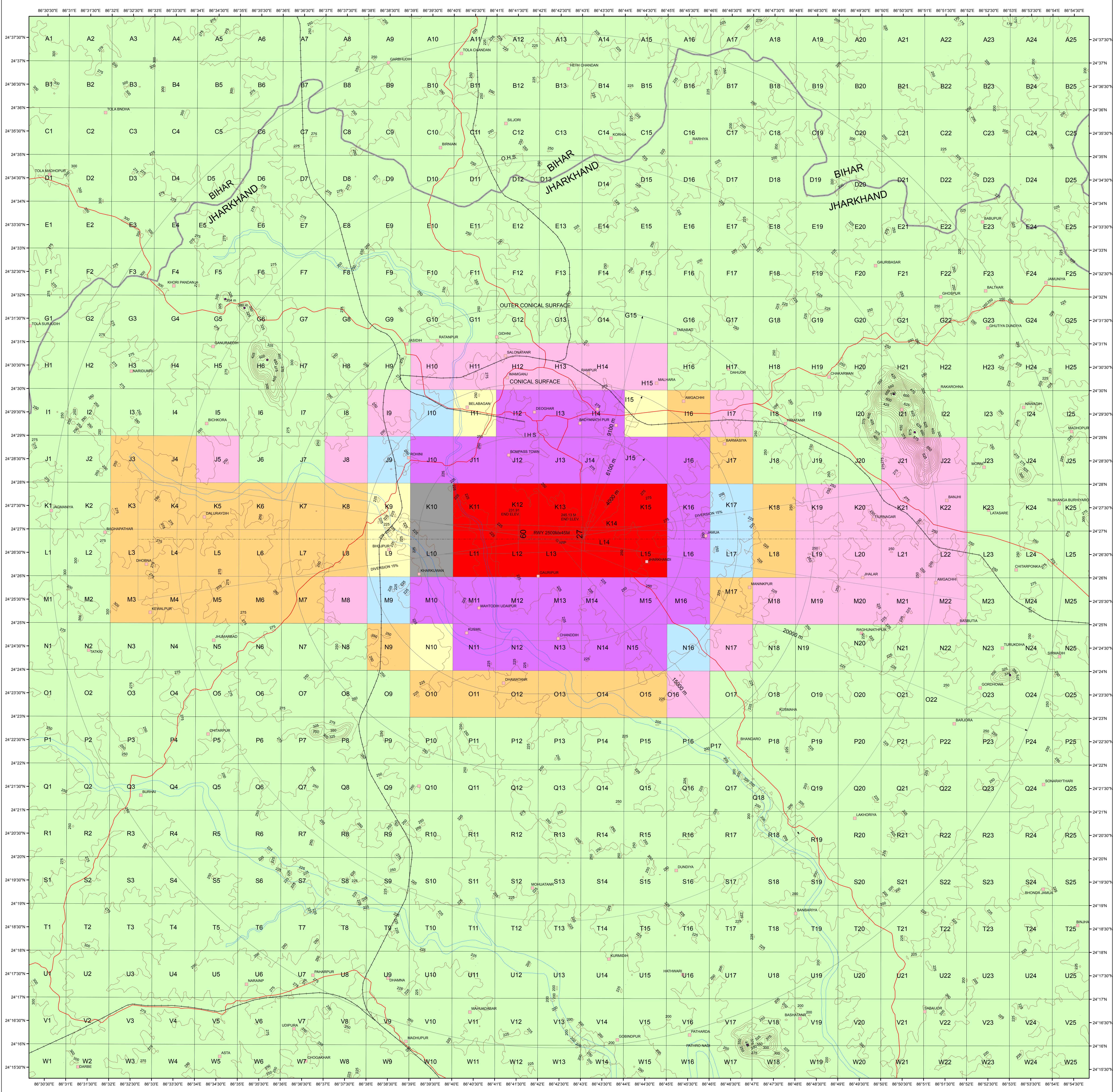

COLOUR LEGEND

Red	NOC TO BE OBTAINED FROM AAI	Orange	PERMISSIBLE TOP ELEV. 325M AMSL OR BELOW
Light Green	PERMISSIBLE TOP ELEV. 265M AMSL OR BELOW	Pink	PERMISSIBLE TOP ELEV. 355M AMSL OR BELOW
Light Blue	PERMISSIBLE TOPELEV. 275M AMSL OR BELOW	Light Purple	PERMISSIBLE TOPELEV. 385M AMSL OR BELOW
Yellow	PERMISSIBLE TOPELEV. 285M AMSL OR BELOW	Dark Purple	PERMISSIBLE TOPELEV. 295M AMSL OR BELOW
Light Purple	PERMISSIBLE TOPELEV. 295M AMSL OR BELOW		

NOTES:-

- THIS CCZM HAS BEEN ISSUED IN ACCORDANCE WITH MOCA NOTIFICATION NO GSR 751(E) RULE 6 IN RESPECT OF DEOGHAR AIRPORT AND DOES NOT INCLUDE JURISDICTION OF DEFENCE AIRPORT.
- NOC IS NOT REQUIRED FROM AAI FOR BUILDINGS / STRUCTURES PROPOSED TO BE CONSTRUCTED UP TO THE HEIGHT PERMITTED WIDE THIS CCZM, REFER G 751 (E) RULE 7 (2) (3) & (4).
- THE ELEVATION PERMITTED BY CCZM ARE INDICATED ABOVE MEAN SEA LEVEL. I.E. AMSL. BUILDING HEIGHT PERMITTED I.E. ABOVE GROUND LEVEL (AGL) WILL BE CALCULATED AS
BUILDING HEIGHT (AGA) = CCZM ELEVATION FOR THE RESPECTIVE GRID - SITE ELEVATION OF THE BUILDING.
- AS PER GSR 751 (E) RULE 4 (4), THE LEVEL ROADS AND LEVEL RAILWAY LINES WITHIN ONE KILOMETER OF THE AIRPORT BOUNDARY WALL SHALL ALSO BE SUBJECT TO ISSUANCE OF THE NO OBJECTION CERTIFICATE.
- AS PER GSR 751 (E) SCHEDULE - 1 (1.2), INSTALLATION OF EXTRA HIGH TENSION HIGH TENSION LINES SHALL NOT BE PERMITTED WITHIN 1500 METERS OF THE INNER EDGE OF THE APPROACH AND TAKE -OFF-CLIMB SURFACE.

APPLICABLE FROM DATE-----01-10-2018
 (SUBJECT TO REVIEW AND WHEN REQUIRED)

VERSION-----1.0

DATE-----25-09-2018

COMPILED BY-----
 (SR.SUPDT) (SHARDA KHANNA)

RECOMMENDED BY-----
 AGM (NOC) (K.K.SONI)

APPROVED BY-----
 GM(NOC) (R.K.SINGLA)