

JAIPUR AIRPORT
 LATITUDE 26° 49' 27.02" N
 LONGITUDE 75° 48' 08.91" E
 ARP ELEVATION 1263 ft.
 AD. ELEVATION 1265 ft.
 RWY 09/27 3507Mx45M

LIST OF NAV-AIDS AT JAIPUR (WGS-84 SYSTEM)

S.N. NAV-AIDS	CO ORDINATES	ELEV.
1. DVOR/DME	26°49'33.24"N 075°50'18.20"E	387.10m
2. NDB	26°49'05.7" N 075°47'32.2" E	401.42m
3. GP27	26°49'34.9" N 075°49'23.3" E	---
4. LLZ27	26°49'21.7" N 075°47'45.2" E	387.10m
5. LO	26°49'52.8" N 075°53'51.00"E	349.91m
6. MM	26°49'42.7" N 075°51'08.20"E	---

SCALE = 1:50000

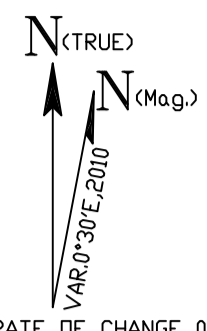
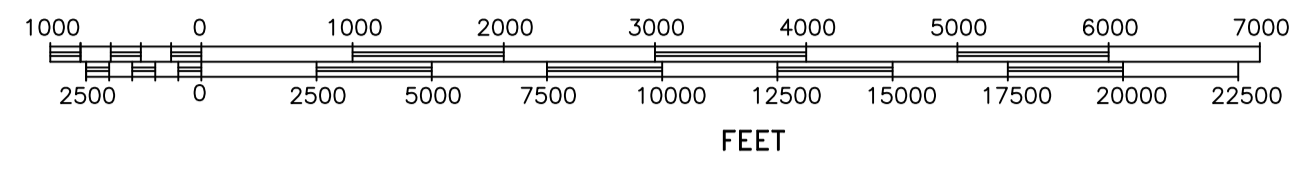

COLOUR CODED ZONINGMAP OF JAIPUR AIRPORT

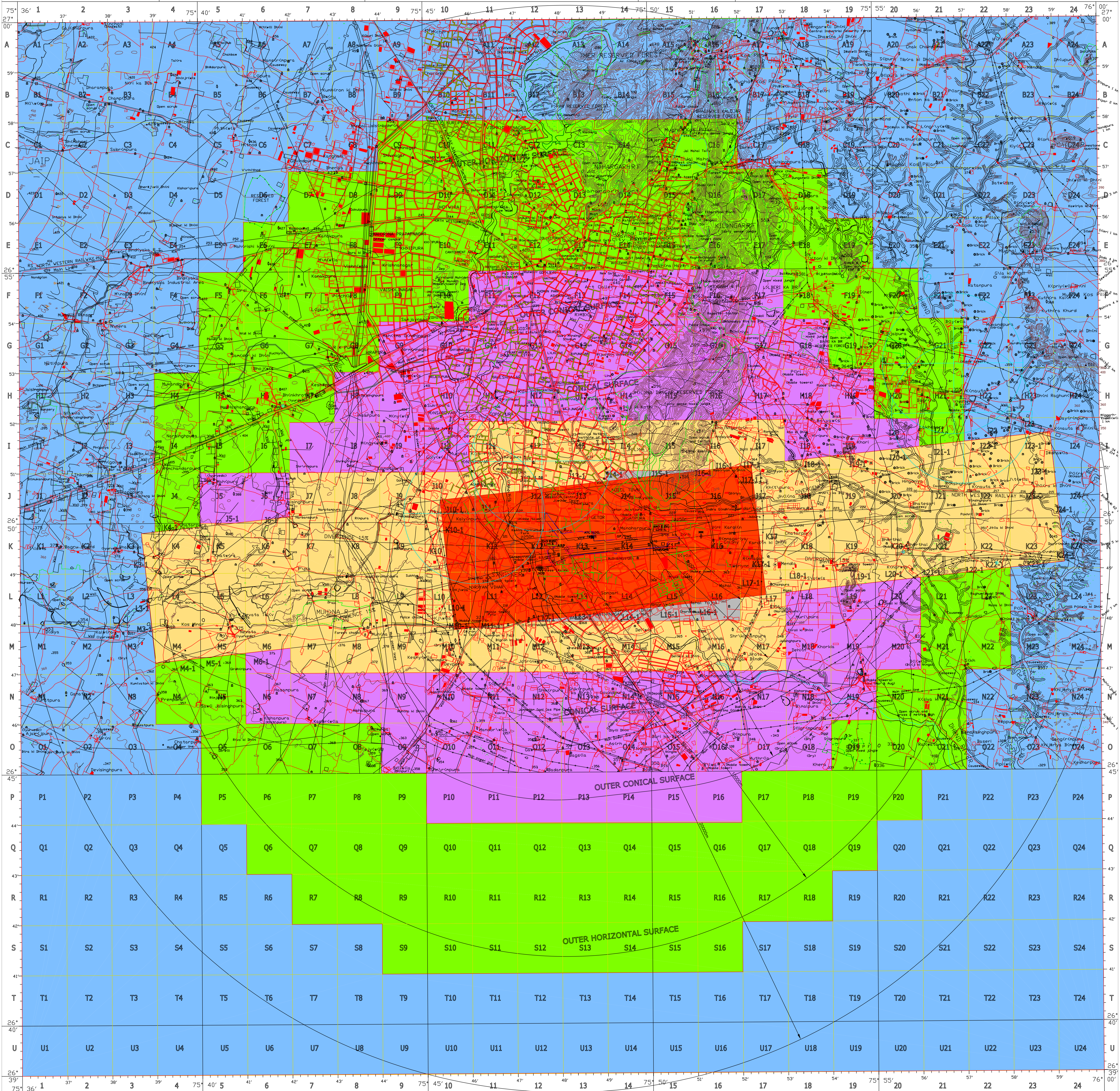

LEGEND

ROAD	
RAILWAY LINE	
POWER LINE	
HEIGHT, TRIANGULATED	
CONTOURS	
RIVER/TANK/LAKE, ETC.	

	NOC TO BE OBTAINED FROM AA		PERMISSIBLE TOP ELEV. 45M AHEAD OR BELOW
	PERMISSIBLE TOP ELEV. 40M AHEAD OR BELOW		PERMISSIBLE TOP ELEV. 40M AHEAD OR BELOW
	PERMISSIBLE TOP ELEV. 42.5M AHEAD OR BELOW		PERMISSIBLE TOP ELEV. 40M AHEAD OR BELOW
	PERMISSIBLE TOP ELEV. 40M AHEAD OR BELOW		

NOTE :
 1. THIS COCM HAS BEEN PREPARED IN ACCORDANCE WITH ICAO (P) (C) RULE 4 SUBRULE 1 IN RESPECT OF OBSTACLE LIMITED SURFACES OF JAIPUR AIRPORT AND DOES NOT INCLUDE JURISDICTION OF DEFENCE AIRPORT. LOCAL AUTHORITIES MAY REFER TO DEFENCE AUTHORITIES IN CASE OF ANY SITE FALLS WITH IN JURISDICTION OF DEFENCE AIRPORT.
 2. THE HEIGHT PERMITTED BY COCM ARE INDICATED ABOVE MEAN SEA LEVEL IN M. AHEAD. BUILDING HEIGHT PERMITTED LA ABOVE GROUND LEVEL. (AHL) WILL BE CALCULATED COCM HEIGHT (-) THE SITE ELEVATION OF THE PLOT = COCM HEIGHT-SITE ELEVATION.
 3. FEEDBACK OR CORRECTION REQUESTED FROM AIRPORT, CONCERNED CIVIL AVIATION OPERATOR AND LOCAL AUTHORITIES.

APPLICABLE FROM DATE 30-03-2017
 SUBMITTED TO REVIEW WHEN REQUIRED.

VERSION	1.2	DATE	29-03-2017
PREPARED BY...	(DR. SHYAM)	DESIGNED BY...	(MR. PANKAJ)
CHECKED BY...	(MR. RAJ)	APPROVED BY...	(DR. BANSAL)
RECOMMENDED BY...	(DR. RAJ)	APPROVED BY...	(MR. PANKAJ)