

KOTA AIRPORT

**LIST OF NAV AIDS**

LATITUDE 25° 09' 36.3" N NDB 25° 09' 56.3" N 75° 50' 31.27.6" E

LONGITUDE 075° 50' 52.2" E

ARP ELEV. 273 m (896 ft.)

AERODROME ELEV. 273 m (896 ft.)

RWY 08 / 26 1219 x 45 m

TOTAL RWY LENGTH 1219+148=1367 m (PROP. EXTENSION 148 m)

- Legend**
- HIGHT
  - ROAD
  - RAIL\_LINE
  - ## VILLAGE
  - RIVER
  - ROAD\_NH
  - CONTOURS

SCALE - 1:50000

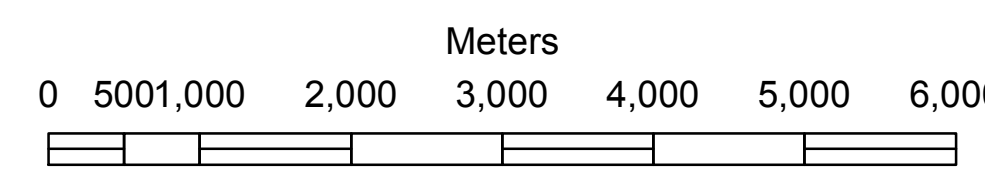

1. GEOGRAPHICAL CO - ORDINATES ARE IN WGS - 84 SYSTEM.
2. ALL ELEVATIONS , CONTOURS AND DIMENSIONS ARE IN METRES.



VAR. 0° (2010)  
ANNUAL RATE OF CHANGE 2" E

CCZM OF KOTA AIRPORT

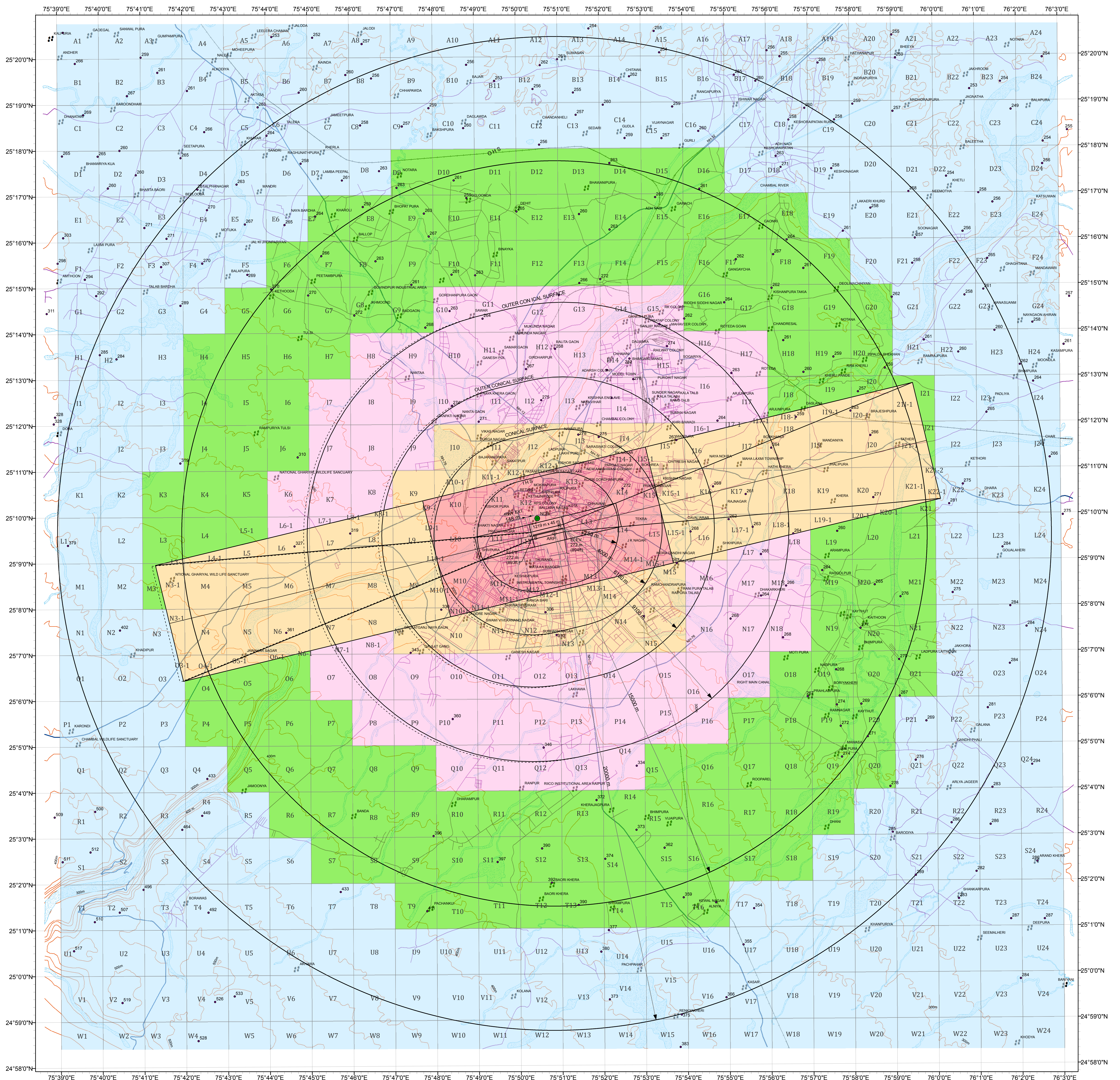

**COLOUR LEGEND**

- 0 NOC TO BE OBTAINED FROM AAI
- 313 PERMISSIBLE TOP ELEV. 313 m AMSL OR BELOW
- 333 PERMISSIBLE TOP ELEV. 333 m AMSL OR BELOW
- 353 PERMISSIBLE TOP ELEV. 353 m AMSL OR BELOW
- 373 PERMISSIBLE TOP ELEV. 373 m AMSL OR BELOW

**NOTE:**

1. THIS CCZM HAS BEEN PREPARED IN ACCORDANCE WITH MoCA NOTIFICATION NO. GSR 751(E) RULE 6 SUB RULE 1 IN RESPECT OF OBSTACLE LIMITING SURFACES OF KOTA AIRPORT AND DOES NOT INCLUDES JURISDICTION OF DEFENCE AIRPORT. LOCAL AUTHORITIES MAY REFER TO DEFENCE AUTHORITIES IN CASE OF ANY SITE FALLS WITHIN JURISDICTION OF DEFENCE AIRPORTS.
2. THE HEIGHT PERMITTED BY CCZM ARE INDICATED ABOVE MEAN SEA LEVEL i.e. AMSL. BUILDING HEIGHT PERMITTED i.e. ABOVE GROUND LEVEL (AGL) WILL BE CALCULATED CCZM HEIGHT (-) THE SITE ELEVATION OF THE PLOT = CCZM HEIGHT - SITE ELEVATION.
3. NOC IS NOT REQUIRED FROM AAI FOR BUILDING/STRUCTURES PROPOSED TO BE CONSTRUCTED UP TO THE HEIGHT PERMITTED WIDE THIS CCZM, REFER G 751(E) RULE 7 (2) (3) & (4).
4. THE CCZM IS PREPARED IN CORPORATING APPROVED MASTER PLAN OF KOTA AIRPORT FOR RWY EXTENSION (148 m)
5. FEEDBACK OF STATION & CONCERNED LOCAL AUTHORITY IS SOLICITED.

APPLICABLE FROM DATE : 24-10-2017

(SUBJECT TO REVIEW AND REQUIRED)

VERSION NO... 1.0	DATE...12-09-2017
PREPARED BY :- (SR. SUPDT.)	(SHISH PAL SINGH)
CHECKED BY :- (SM. CARTO)	(LAJPAT RAI)
RECOMMENDED BY :- JT.GM(NOC)	(SATYAJEET DUTTA)
APPROVED BY :- GM(NOC)	(RAJEEV MEHTA)