

THIRUVANANTHAPURAM AIRPORT

LATITUDE 08° 28' 46.014" N
LONGITUDE 076° 55' 12.036" E
ARP ELEV. 3.962 m (13 ft.)
AERODROME ELEV. 5.232 m (17 ft.)
RWY 14 / 32 3398 x 45 m

LIST OF NAV AIDS

DVOR 08° 28' 29.981" N 076° 55' 31.034" E
MSSR 08° 28' 50.489" N 076° 55' 02.771" E
LLZ 08° 29' 41.300" N 076° 54' 27.264" E
GP/DME 08° 28' 22.131" N 076° 55' 39.015" E
OM 08° 25' 46.265" N 076° 58' 29.027" E

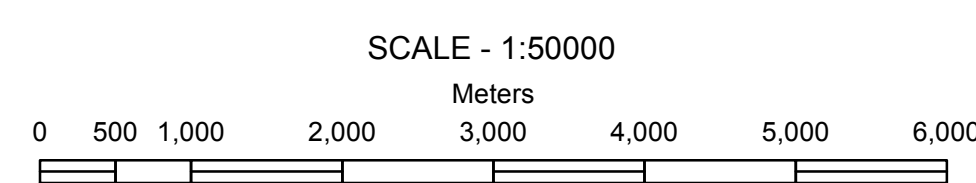

COLOUR CODED ZONING MAP THIRUVANANTHAPURAM AIRPORT

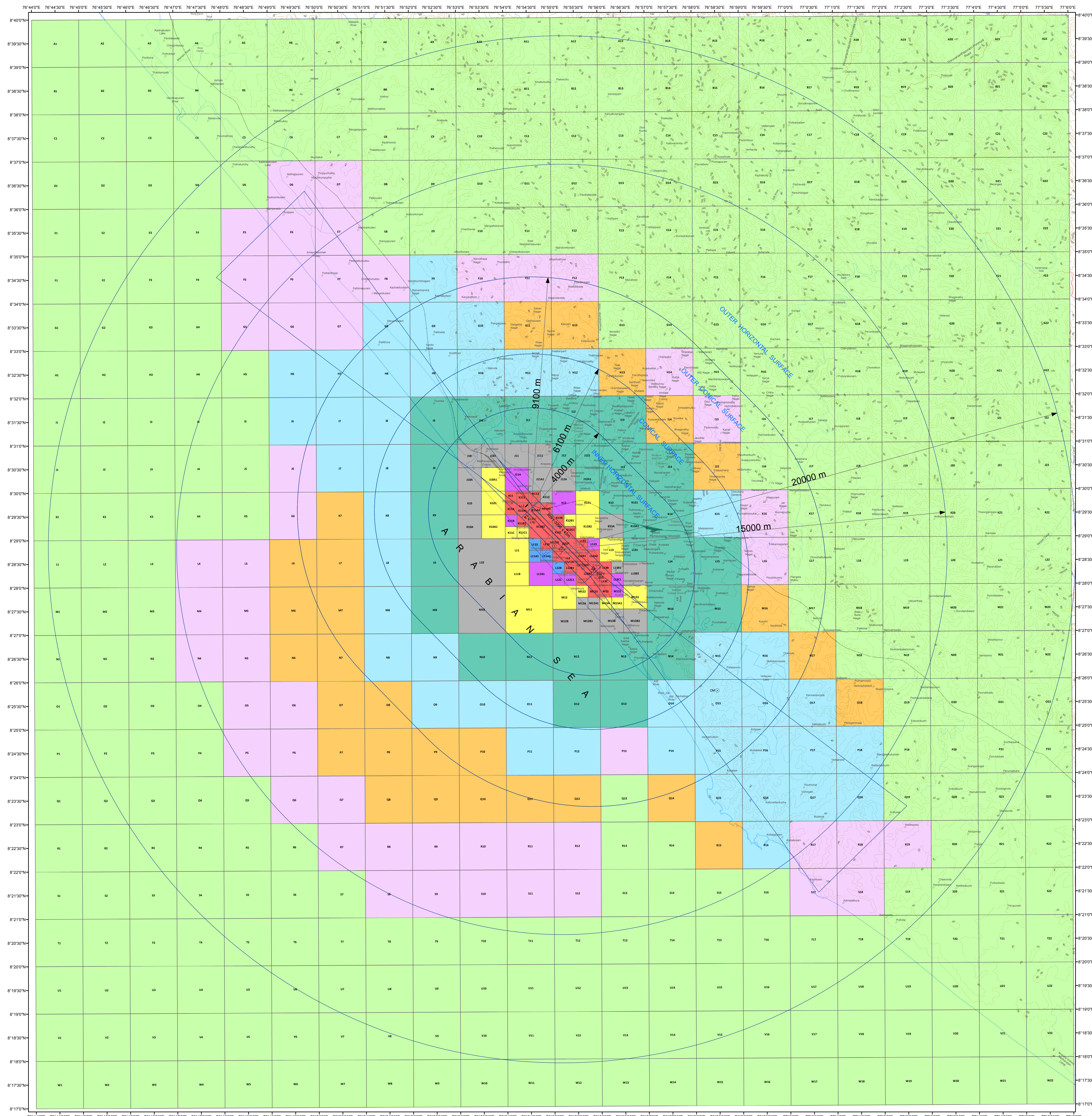

COLOUR LEGEND

- 0 NOC TO BE OBTAINED FROM AAI PERMISSIBLE TOP ELEV. 10 m AMSL OR BELOW
10 PERMISSIBLE TOP ELEV. 15 m AMSL OR BELOW
15 PERMISSIBLE TOP ELEV. 20 m AMSL OR BELOW
20 PERMISSIBLE TOP ELEV. 30 m AMSL OR BELOW
30 PERMISSIBLE TOP ELEV. 40 m AMSL OR BELOW
40 PERMISSIBLE TOP ELEV. 50 m AMSL OR BELOW
50 PERMISSIBLE TOP ELEV. 80 m AMSL OR BELOW
80 PERMISSIBLE TOP ELEV. 110 m AMSL OR BELOW
110 PERMISSIBLE TOP ELEV. 140 m AMSL OR BELOW

NOTE:

- 1. THIS CCZM HAS BEEN ISSUED IN ACCORDANCE WITH MCA NOTIFICATION NO. GSR 751(E) RULE 6 IN RESPECT OF THIRUVANANTHAPURAM AIRPORT AND DOES NOT INCLUDE JURISDICTION OF DEFENCE AIRPORT.
2. NOC IS NOT REQUIRED FOR AAI FOR BUILDING / STRUCTURES PROPOSED TO BE CONSTRUCTED UP TO THE ELEVATION PERMITTED UNDER THIS CCZM. REFER G 751 (E) RULE 7 (2) (3) & (4).
3. THE ELEVATION PERMITTED BY CCZM ARE INDICATED ABOVE MEAN SEA LEVEL i.e. AMSL. BUILDING HEIGHT PERMITTED i.e. ABOVE GROUND LEVEL (AGL) WILL BE CALCULATED AS: BUILDING HEIGHT (AGL) = CCZM ELEVATION FOR THE RESPECTIVE GRID - SITE ELEVATION OF THE BUILDING.
4. AS PER GSR 751 (E) RULE 4 (4), THE LEVEL ROADS AND LEVEL RAILWAY LINES WITHIN ONE KILOMETER OF THE AIRPORT BOUNDARY SHALL ALSO BE SUBJECT TO ISSUANCE OF THE NO OBJECTION CERTIFICATE.
5. AS PER GSR 751 (E) SCHEDULE-1 (1.2), INSTALLATION OF EXTRA HIGH TENSION, HIGH TENSION LINES SHALL NOT BE PERMITTED WITHIN 1500 METERS OF THE INNER EDGE OF THE APPROACH AND TAKE-OFF-CLIMB SURFACE.

APPLICABLE FROM DATE : 01-08-2018
SUBJECT TO REVIEW AS AND WHEN REQUIRED

Table with 2 columns: VERSION 2.1, DATE...01-08-2018, PREPARED BY: (SR. SUPDT. SG.) (VED PARKASH), CHECKED BY: (AGM. CARTO) (LAJPAT RAI), RECOMMENDED BY: (JTG(NOC)) (SATYAJEET DUTTA), APPROVED BY: (GM(NOC)) (ROHTASH SINGLA)