

THIRUVANANTHAPURAM AIRPORT

LATITUDE 08° 28' 46.014" N
LONGITUDE 076° 55' 12.036" E
ARP ELEV. 3.962 m (13 ft.)
AERODROME ELEV. 5.232 m (17 ft.)
RWY 14 / 32 3398 x 45 m

LIST OF NAV AIDS

DVOR 08° 28' 29.981" N 076° 55' 31.034" E
MSSR 08° 28' 50.489" N 076° 55' 02.771" E
LLZ 08° 29' 41.300" N 076° 54' 27.264" E
GPDME 08° 28' 22.131" N 076° 55' 39.015" E
OM 08° 25' 46.265" N 076° 58' 29.027" E

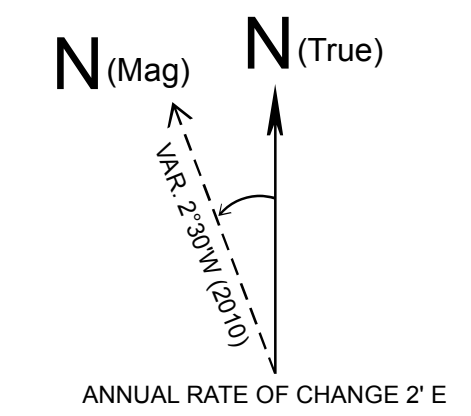
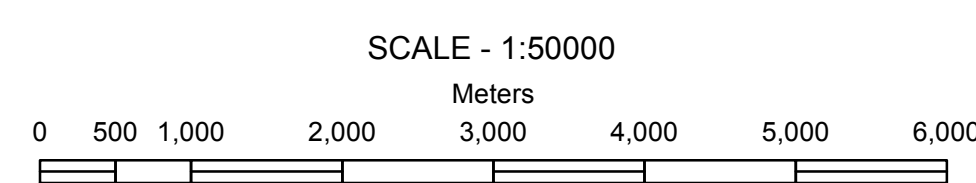

CCZM OF THIRUVANANTHAPURAM AIRPORT (GRID FORMAT)

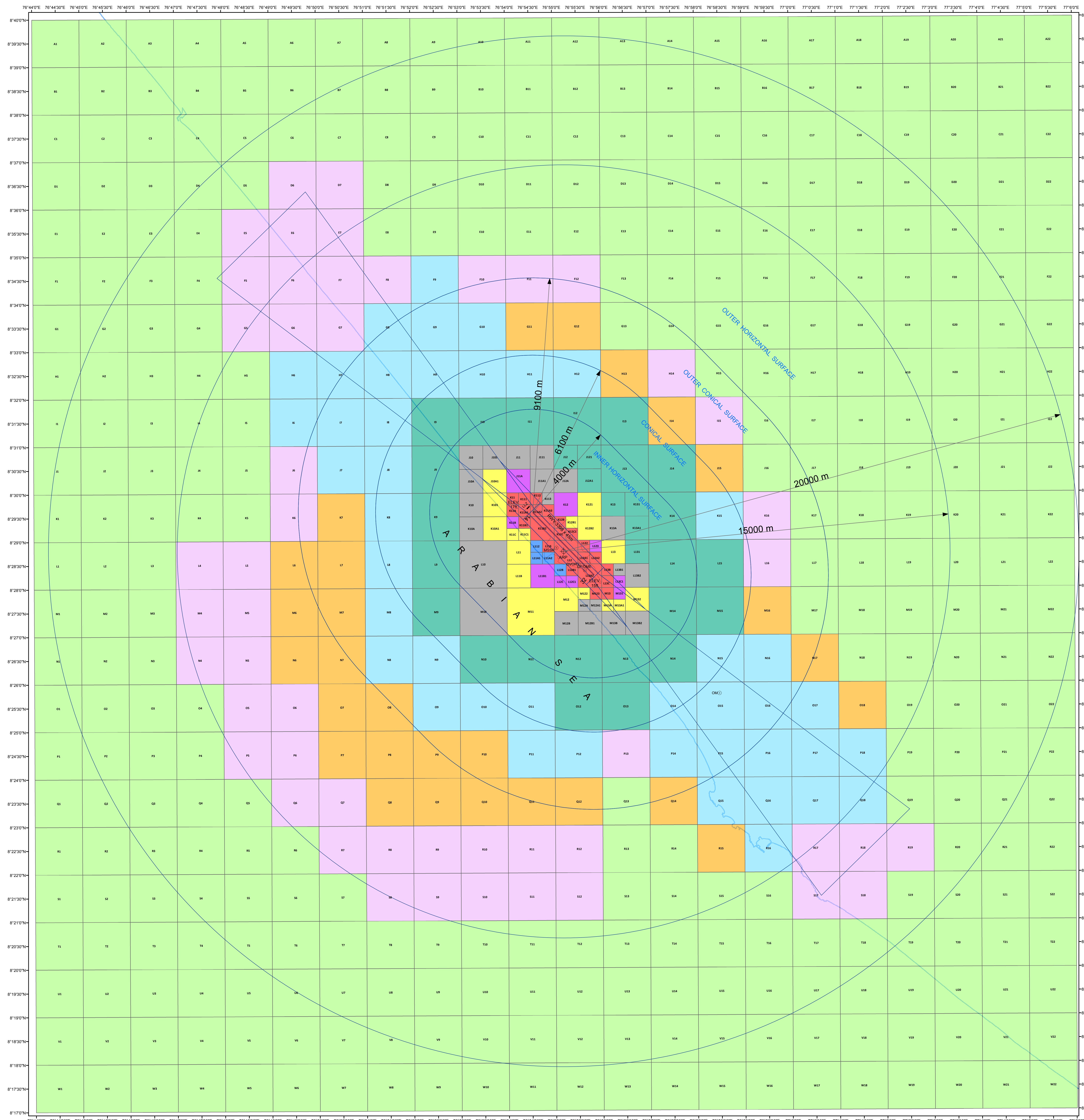

COLOUR LEGEND table with 10 rows and 2 columns: Elevation (m AMSL) and Description.

- NOTE: 1. THIS CCZM HAS BEEN ISSUED IN ACCORDANCE WITH MCA NOTIFICATION NO. GSR 751(E) RULE 6 IN RESPECT OF THIRUVANANTHAPURAM AIRPORT AND DOES NOT INCLUDES JURISDICTION OF DEFENCE AIRPORT. 2. NOC IS NOT REQUIRED FOR AAI FOR BUILDING / STRUCTURES PROPOSED TO BE CONSTRUCTED UP TO THE ELEVATION PERMITTED VIDE THIS CCZM. REFER G 751 (E) RULE 7 (2) (3) & (4). 3. THE ELEVATION PERMITTED BY CCZM ARE INDICATED ABOVE MEAN SEA LEVEL i.e. AMSL. BUILDING HEIGHT PERMITTED i.e. ABOVE GROUND LEVEL (AGL) WILL BE CALCULATED AS: BUILDING HEIGHT (AGL) = CCZM ELEVATION FOR THE RESPECTIVE GRID - SITE ELEVATION OF THE BUILDING. 4. AS PER GSR 751 (E) RULE 4 (4), THE LEVEL ROADS AND LEVEL RAILWAY LINES WITHIN ONE KILOMETER OF THE AIRPORT BOUNDARY SHALL ALSO BE SUBJECT TO ISSUANCE OF THE NO OBJECTION CERTIFICATE. 5. AS PER GSR 751 (E) SCHEDULE-1 (1.2), INSTALLATION OF EXTRA HIGH TENSION, HIGH TENSION LINES SHALL NOT BE PERMITTED WITHIN 1500 METERS OF THE INNER EDGE OF THE APPROACH AND TAKE-OFF-CLIMB SURFACE.

APPLICABLE FROM DATE : 01-08-2018
SUBJECT TO REVIEW AS AND WHEN REQUIRED

Metadata table with 2 columns: Field Name and Value. Includes Version, Date, Prepared by, Checked by, Recommended by, and Approved by.