

MADURAI AIRPORT	
LATITUDE	09°50' 06"N
LONGITUDE	78°05' 19"E
ARP ELEVATION	136.3 M
AERO ELEVATION	140.9 M
RWY 09/27	2285x45M
RWY 09/27(PROP)	1524x5M
	(2285+1524+3800Mx45M)

LEGEND	
CONTOURS	
POWER LINE	
RAILWAY LINE	
ROAD	
RIVER/TANK/LAKE/ETC.	

LIST OF NAV AIDS AT MADURAI AIRPORT			
S.NO.	NAV AIDS	CO ORDINATES	TOP ELEVATIONS
1.	DVOR	09°49' 51.0384"N 78°05' 21.9186"E	150.445 M
2.	NDB	09°50' 31.97"N 78°05' 58.5"E	153.9 M
3.	GP	09°50' 2.0796"N 78°05' 54.9492"E	147.756 M
4.	LLZ	09°50' 0.697"N 78°04' 40.9584"E	139.788 M

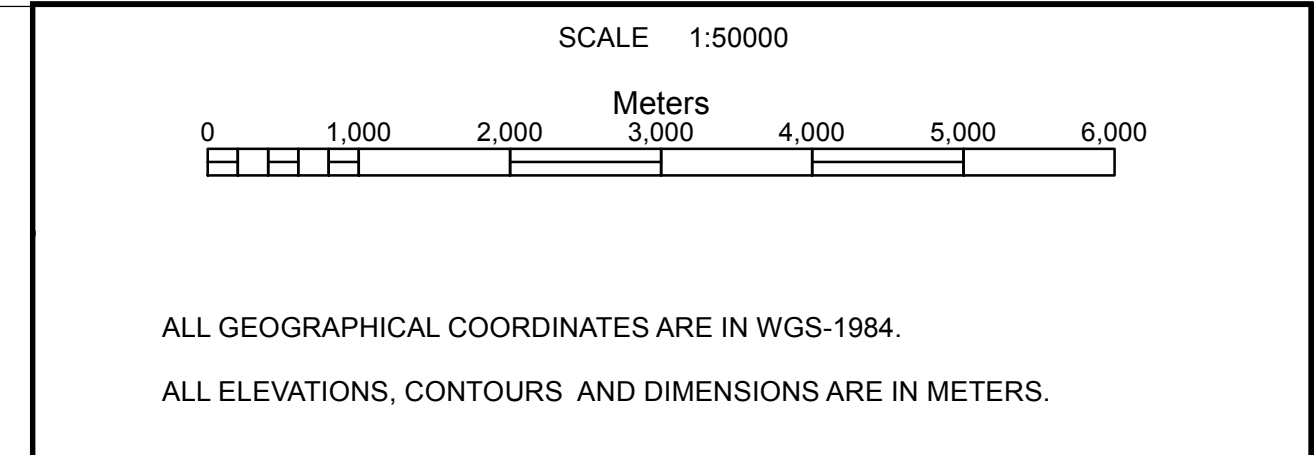

# COLOR CODED ZONING MAP OF MADURAI AIRPORT

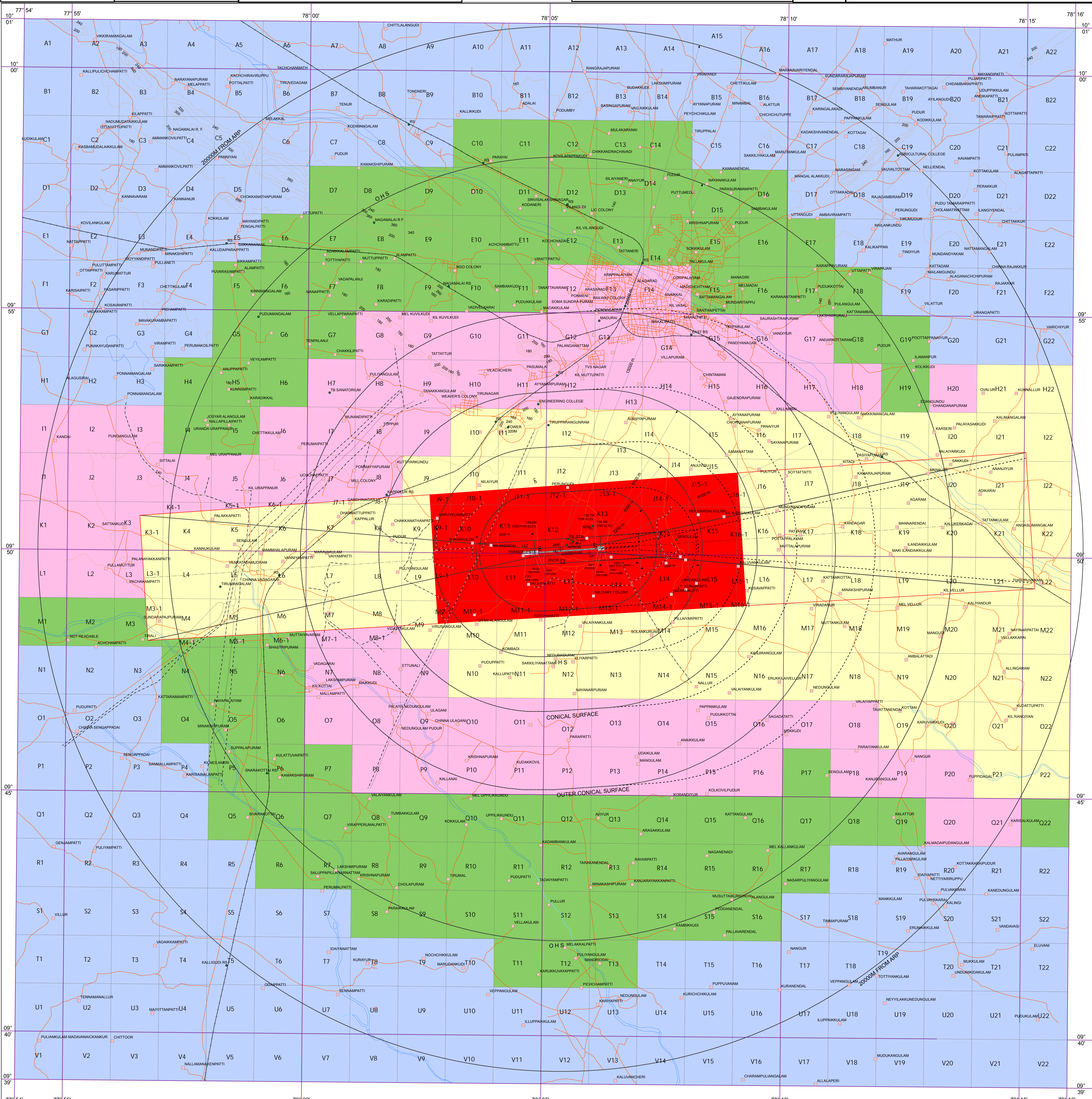

COLOUR LEGEND	
	NOC TO BE OBTAINED FROM AAI
	PERMISSIBLE TOP ELEV. 180M AMSL OR BELOW
	PERMISSIBLE TOPELEV. 200M AMSL OR BELOW
	PERMISSIBLE TOPELEV. 220M AMSL OR BELOW
	PERMISSIBLE TOPELEV. 240M AMSL OR BELOW

**NOTES:-**

- THIS CCZM HAS BEEN PREPARED IN ACCORDANCE WITH MOCA NOTIFICATION NO GSR 751(E) RULE 8 IN RESPECT OF OBSTACLE LIMITING SURFACES OF MADURAI AIRPORT AND DOES NOT INCLUDES JURISDICTION OF DEFENCE AIRPORT. LOCAL AUTHORITIES MAY REFER TO DEFENCE AUTHORITIES IN CASE OF ANY SITE FALLS WITHIN JURISDICTION OF DEFENCE AIRPORTS.
- NOC IS NOT REQUIRED FROM AAI FOR BUILDINGS / STRUCTURES PROPOSED TO BE CONSTRUCTED UP TO THE HEIGHT PERMITTED VIDE THIS CCZM REFER G 751 (E) RULE 7 (2) (3) & (4).
- THE HEIGHT PERMITTED BY CCZM ARE INDICATED ABOVE MEAN SEA LEVEL I.E. AMSL. BUILDING HEIGHT PERMITTED I.E. ABOVE GROUND LEVEL (AGL) WILL BE CALCULATED CCZM HEIGHT (1) THE SITE ELEVATION OF THE PLOT+ CCZM HEIGHT- SITE ELEVATION.
- THIS CCZM IS PREPARED IN INCORPORATING APPROVED MASTER PLAN OF MADURAI AIRPORT FOR PROPOSED RWY EXTN. OF 1524 M ( 2285 +1524 = 3809 M )
- FEED BACK ON CCZM SOLICITED FROM AIRPORT, CONCERNED NOC CELL, AERODROME OPERATOR AND LOCAL AUTHORITIES.

APPLICABLE FROM DATE 06-09-2017  
( SUBJECT TO REVIEW AND WHEN REQUIRED )

VERSION: 1.0	DATE: 11-08-2017
PREPARED BY: (SR SUPD)	(SHARDA KHANNA)
CHECKED BY: (SR MANAGER/CARTO)	(LAPAT RAI)
RECOMMENDED BY: (JTG/MNO)	(SATYAJIT DUTTA)
APPROVED BY: (MNO)	(RAJEEV MEHTA)