

MANGALORE AIRPORT LATITUDE 12°57' 43.42"N LONGITUDE 74°53' 23.22"E ARP ELEVATION 339FT.(103.04M) AERO ELEVATION 320FT.(97.54M) RWY 08/24 2449Mx46M RWY 08/24 (PROPOSED) 950M (2449+950+3399M)	LEGEND CONTOURS POWER LINE RAILWAY LINE ROAD RIVER/TANK/LAKE/ETC.	LIST OF NAV AIDS AT MANGALORE AIRPORT			SCALE 1:50000 		<h1>CCZM OF MANGALORE AIRPORT</h1>	
		S.NO.	NAV AIDS	COORDINATES				TOP ELEVATIONS
		1.	DVOR	12°57' 40.490"N 74°55' 18.213' E				115.8 M
		2.	NDB	12°57' 47.428"N 74°53' 31.536' E				114.8 M
		4.	MSSR/RADAR	12°58' 32.679"N 74°53' 25.475' E				121.5 M
		5.	GP	12°57' 34.971"N 74°53' 34.964' E				110.0 M
6.	LLZ	12°56' 50.704"N 74°52' 29.322' E	97.0 M					
ALL GEOGRAPHICAL COORDINATES ARE IN WGS-1984. ALL ELEVATIONS, CONTOURS AND DIMENSIONS ARE IN METERS.								

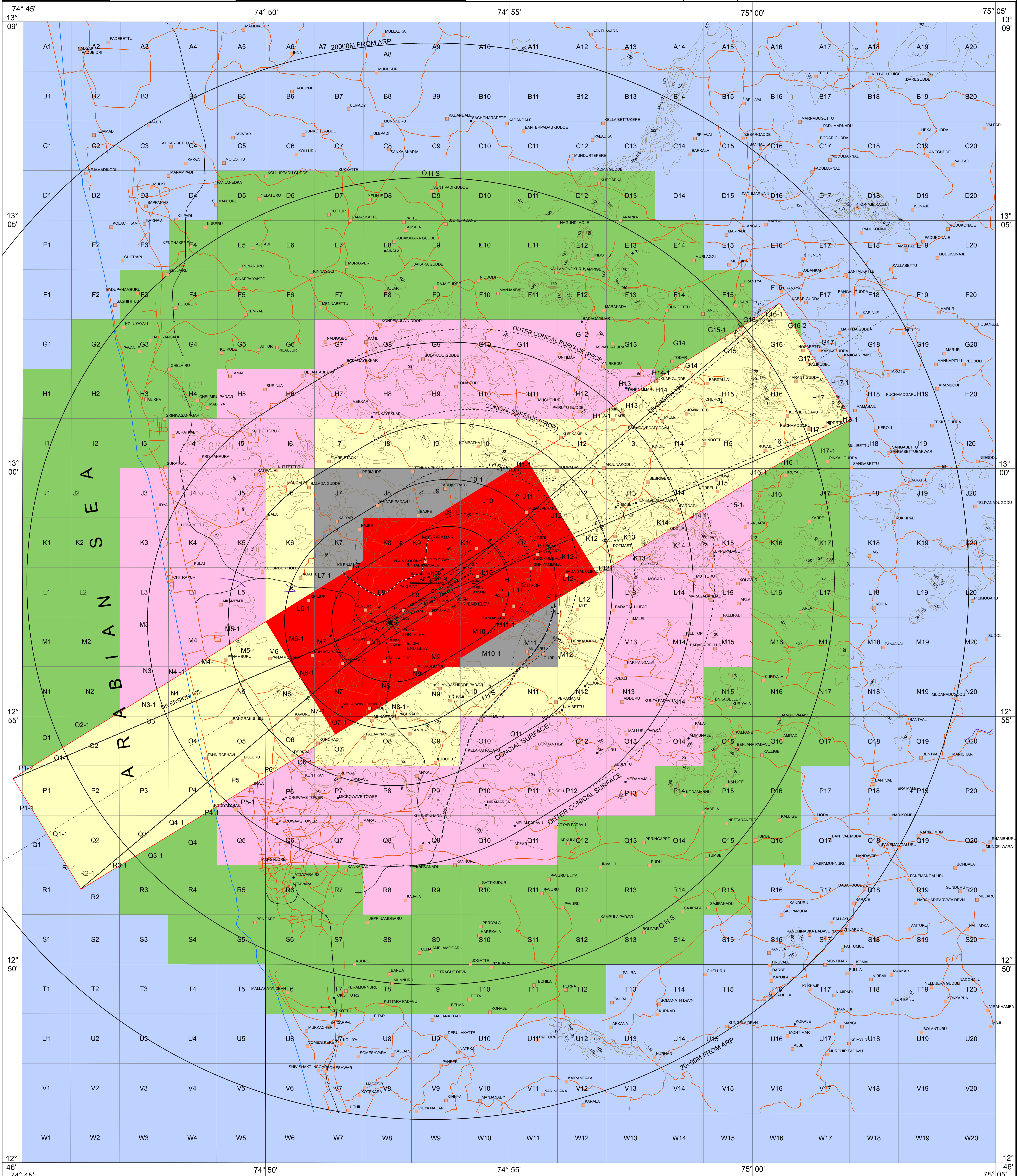

COLOUR LEGEND 	NOTES:- 1. THIS CCZM HAS BEEN PREPARED IN ACCORDANCE WITH MOCA NOTIFICATION NO. CSR 751(E) RULE 6 IN RESPECT OF OBSTACLE LIMITING SURFACES OF MANGALORE AIRPORT AND DOES NOT INCLUDES JURISDICTION OF DEFENCE AIRPORT. LOCAL AUTHORITIES MAY REFER TO DEFENCE AUTHORITIES IN CASE OF ANY SITE FALLS WITHIN JURISDICTION OF DEFENCE AIRPORTS. 2. NOC IS NOT REQUIRED FROM AAI FOR BUILDINGS / STRUCTURES PROPOSED TO BE CONSTRUCTED UP TO THE HEIGHT PERMITTED VIDE THIS CCZM. REFER G 751 (E) RULE 7 (2) (3) & (4). 3. THE HEIGHT PERMITTED BY CCZM ARE INDICATED ABOVE MEAN SEA LEVEL. I.e. AMSL BUILDING HEIGHT PERMITTED. I.e. ABOVE GROUND LEVEL (AGL) WILL BE CALCULATED CCZM HEIGHT () SITE ELEVATION OF THE PLOT - CCZM HEIGHT - SITE ELEVATION. 4. THIS CCZM IS PREPARED IN INCORPORATING APPROVED MASTER PLAN OF MANGALORE AIRPORT FOR PROPOSED RWY EXTN. OF 950 M (2449+950+3399M) 5. FEED BACK ON CCZM SOLICITED FROM AIRPORT, CONCERNED NOC CELL, AERODROME OPERATOR AND LOCAL AUTHORITIES.	APPLICABLE FROM DATE: 06-09-2017 (SUBJECT TO REVIEW AND WHEN REQUIRED)	<table border="1"> <tr> <td>VERSION: 1.1</td> <td>DATE: 06-07-2017</td> </tr> <tr> <td>PREPARED BY: (S.R.SUBROT)</td> <td>(SHARDA KHANNA)</td> </tr> <tr> <td>CHECKED BY: AGM (CARTO)</td> <td>(LALPAT RAI)</td> </tr> <tr> <td>RECOMMENDED BY: JTGANOC</td> <td>(SATYAJIT DUTTA)</td> </tr> <tr> <td>APPROVED BY: GMINOC</td> <td>(RAJEEV MEHTA)</td> </tr> </table>	VERSION: 1.1	DATE: 06-07-2017	PREPARED BY: (S.R.SUBROT)	(SHARDA KHANNA)	CHECKED BY: AGM (CARTO)	(LALPAT RAI)	RECOMMENDED BY: JTGANOC	(SATYAJIT DUTTA)	APPROVED BY: GMINOC	(RAJEEV MEHTA)
VERSION: 1.1	DATE: 06-07-2017												
PREPARED BY: (S.R.SUBROT)	(SHARDA KHANNA)												
CHECKED BY: AGM (CARTO)	(LALPAT RAI)												
RECOMMENDED BY: JTGANOC	(SATYAJIT DUTTA)												
APPROVED BY: GMINOC	(RAJEEV MEHTA)												