

DATUM WGS-1984

JABALPUR AIRPORT
 LATITUDE 23°11' 8.142"N
 LONGITUDE 80°13' 37.602"E
 ARP ELEVATION 495.983 M
 AERO ELEVATION 495.61 M
 RWY 06/24 2750Mx45M
 RWY 06/24 (PROP) 2750Mx45M
 (1988-752-2750Mx45M)

RWY END CO ORDINATES
RWY 06 23°10' 23.200"N
 080°2' 37.260"E
RWY 24 23°11' 9.658"N
 080°3' 59.889"E

LIST OF NAV AIDS AT JABALPUR AIRPORT

S.NO.	NAV AIDS	CO ORDINATES	TOP ELEVATIONS
1.	DVOR	23°10' 48.210"N 080°3' 32.780"E	494.3M
2.	DVOR(P)	23°10' 48.140"N 080°3' 34.200"E	499.265M
3.	GP	23°10' 31.940"N 080°2' 44.450"E	479.15
4.	LLZ	23°10' 59.912"N 080°3' 42.524"E	494.39

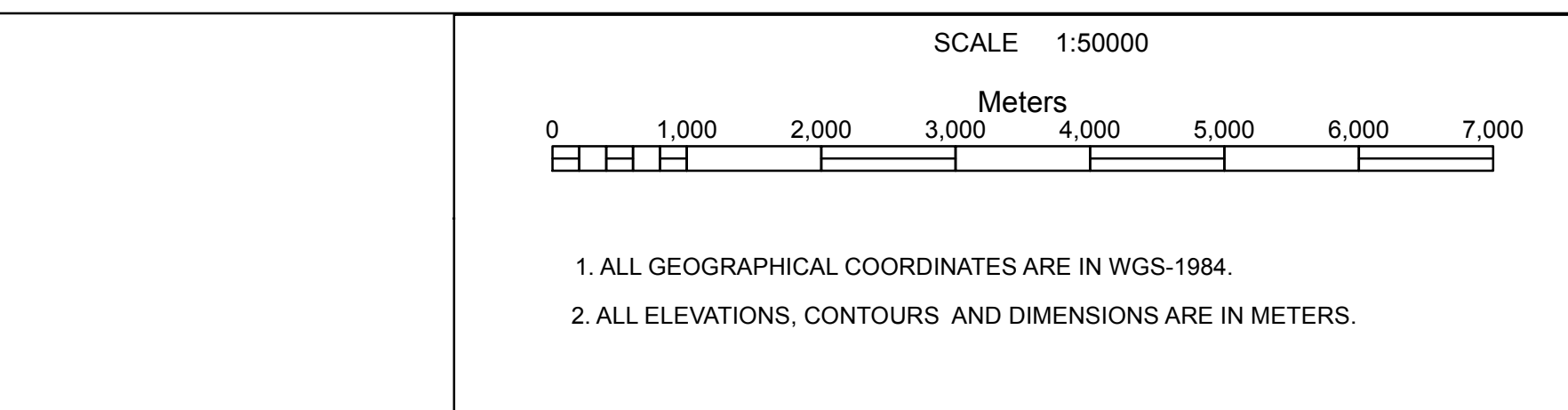

COLOR CODED ZONING MAP OF JABALPUR AIRPORT

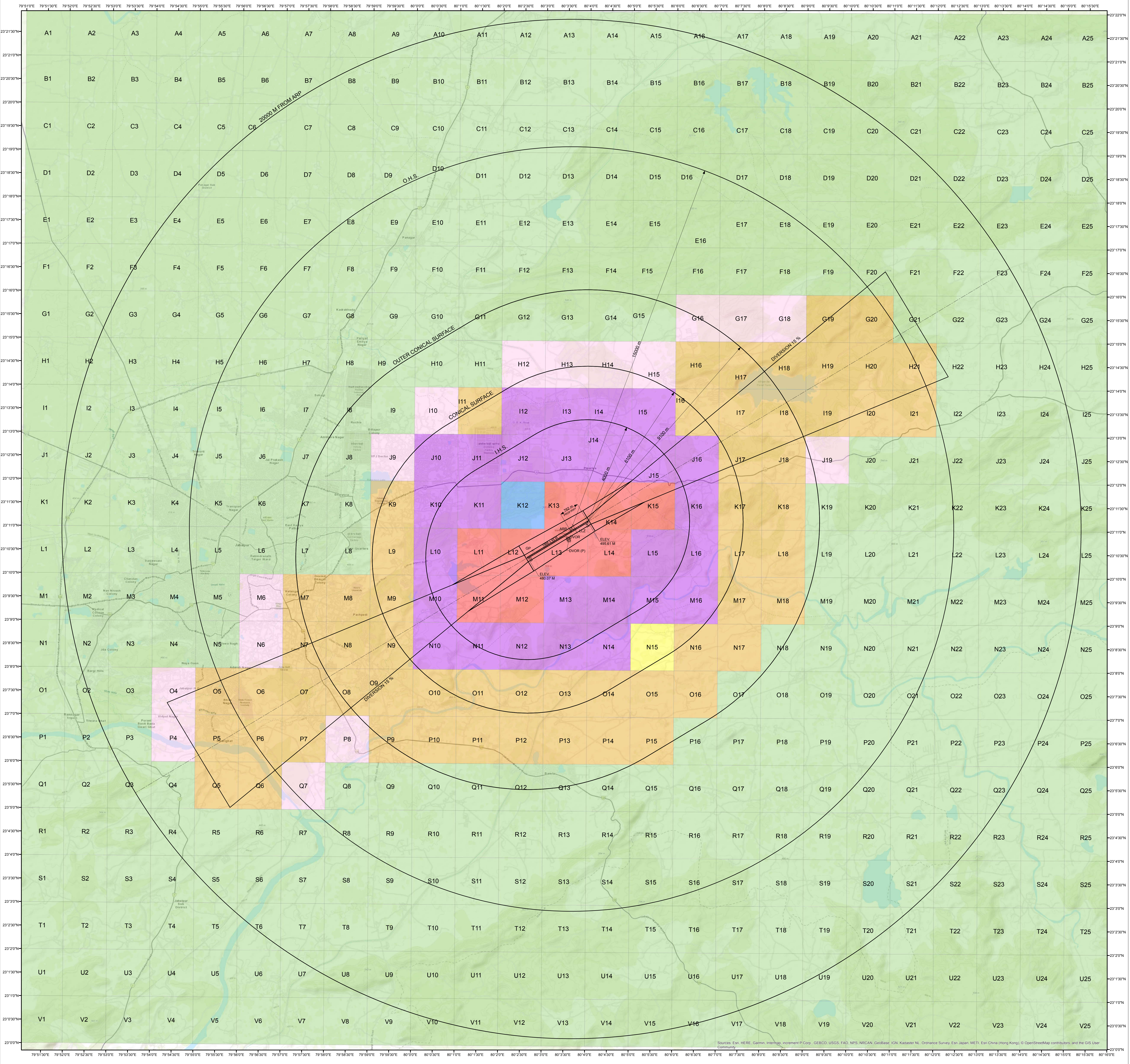

COLOUR LEGEND

■ NOC TO BE OBTAINED FROM AAI	■ PERMISSIBLE TOP ELEV. 575M AMSL OR BELOW
■ PERMISSIBLE TOP ELEV. 510M AMSL OR BELOW	■ PERMISSIBLE TOP ELEV. 605M AMSL OR BELOW
■ PERMISSIBLE TOPELEV. 525M AMSL OR BELOW	
■ PERMISSIBLE TOPELEV. 535M AMSL OR BELOW	
■ PERMISSIBLE TOP ELEV. 545M AMSL OR BELOW	

NOTES:-

- THIS CCZM HAS BEEN ISSUED IN ACCORDANCE WITH MoCA NOTIFICATION NO.GSR 751(E) RULE 6 IN RESPECT OF JABALPUR AIRPORT AND DOES NOT INCLUDE JURISDICTION OF DEFENCE AIRPORT.
- NOC IS NOT REQUIRED FROM AAI FOR BUILDINGS / STRUCTURES PROPOSED TO BE CONSTRUCTED UP TO THE HEIGHT PERMITTED VIDE THIS CCZM. REFER TO 751 (E) RULE 7 (2) (3) & (4).
- THE ELEVATION PERMITTED BY CCZM ARE INDICATED ABOVE MEAN SEA LEVEL I.e. AMSL. BUILDING HEIGHT PERMITTED I.e. ABOVE GROUND LEVEL (AGL) WILL BE CALCULATED AS:
BUILDING HEIGHT (AGL) = CCZM ELEVATION FOR THE RESPECTIVE GRID - SITE ELEVATION OF THE BUILDING.
- AS PER GSR 751 (E) RULE 4 (4), THE LEVEL ROADS AND LEVEL RAILWAY LINES WITHIN ONE KILOMETER OF THE AIRPORT BOUNDARY WALL SHALL ALSO BE SUBJECT TO ISSUANCE OF THE NO OBJECTION CERTIFICATE.
- AS PER GSR 751 (E) SCHEDULE - 1 (1.2) INSTALLATION OF EXTRA HIGH TENSION HIGH TENSION LINES SHALL NOT BE PERMITTED WITHIN 1500 METERS OF THE INNER EDGE OF THE APPROACH AND TAKE-OFF-CLIMB SURFACE.

6. FOR MORE CLARITY, VIEW THE INTERACTIVE CCZM AT <http://mccas2.aai.aeronocass/CCZMPage.html>

7. THE BASE MAP IN CCZM (POI) ARE THE TOPOMAP PROVIDED BY ESRI INC. AAI DOES NOT TAKE ANY RESPONSIBILITY FOR ACCURACY AND CURRENCY OF THE BASE MAP.

APPLICABLE FROM DATE: 22-02-2019
 (SUBJECT TO REVIEW AND WHEN REQUIRED)

VERSION: 1.1	DATE: 22-02-2019
COMPILED BY: (SR SUPDT)	(SHARDA KHANNA)
RECOMMENDED BY: AGM (NOC)	(K.K SONI)
APPROVED BY: GM(NOC)	(R.K.SINGLA)