

DATUM WGS-1984

TUTICORIN AIRPORT		RWY END CO ORDINATES		LIST OF NAV AIDS AT TUTICORIN AIRPORT	
LATITUDE	08°43' 20.250"N	RWY 10	08°43' 32.708"N 078°00' 43.915"E	S.NO.	NAV AIDS
LONGITUDE	078°01' 34.230"E	RWY 24	08°43' 13.555"N 078°02' 23.883"E	CO ORDINATES	TOP ELEVATIONS
ARP ELEVATION	25.6032 M			1.	NDB 08°43' 36.147"N 078°01' 35.407"E 22.5M
AERO ELEVATION	25.91M			2.	DVOR(P) 08°43' 13.833"N 078°02' 42.963"E 24.689M
RWY 10/28	3114Mx45M				

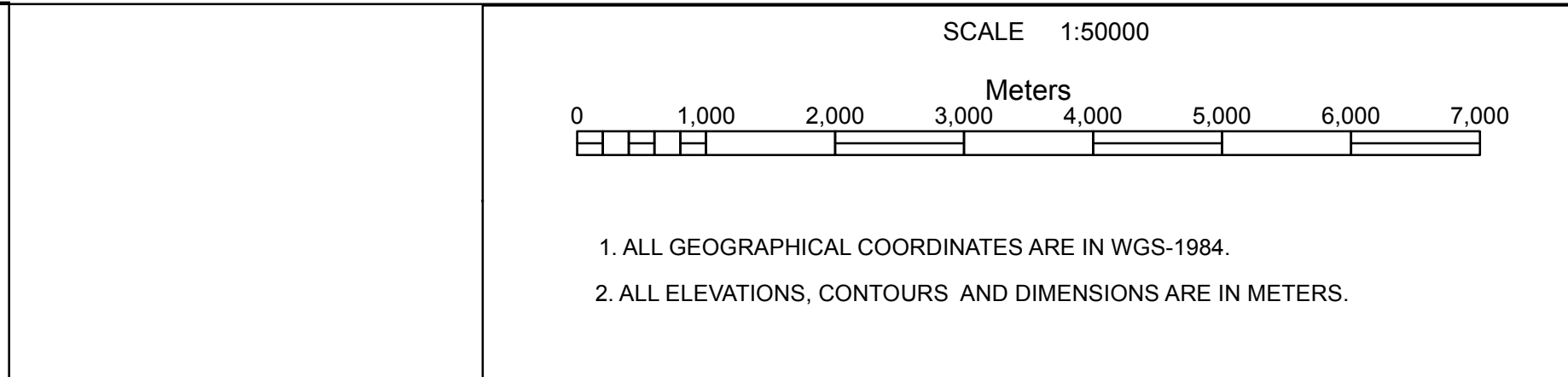

COLOR CODED ZONING MAP OF TUTICORIN AIRPORT

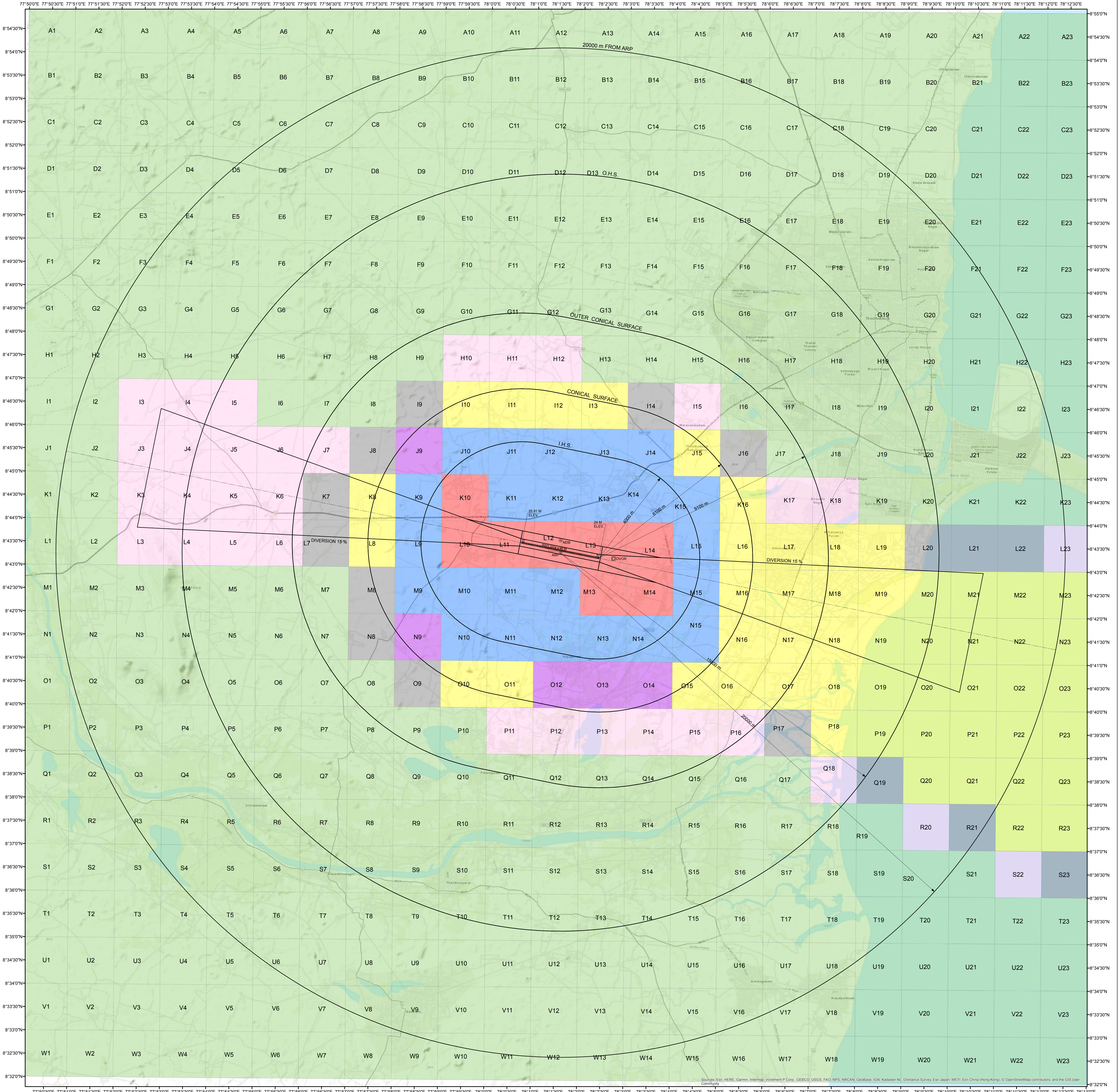

COLOUR LEGEND	
 NOC TO BE OBTAINED FROM AAI	 PERMISSIBLE TOP ELEV. 135M AMSL OR BELOW
 PERMISSIBLE TOP ELEV. 55M AMSL OR BELOW	 PERMISSIBLE TOP ELEV. 165M AMSL OR BELOW
 PERMISSIBLE TOPELEV. 65M AMSL OR BELOW	
 PERMISSIBLE TOPELEV. 75M AMSL OR BELOW	
 PERMISSIBLE TOP ELEV. 105M AMSL OR BELOW	

- NOTES:-**
- THIS CCZM HAS BEEN ISSUED IN ACCORDANCE WITH MoCA NOTIFICATION NO.GSR 751(E) RULE 6 IN RESPECT OF TUTICORIN AIRPORT AND DOES NOT INCLUDE JURISDICTION OF DEFENCE AIRPORT.
 - NOC IS NOT REQUIRED FROM AAI FOR BUILDINGS / STRUCTURES PROPOSED TO BE CONSTRUCTED UP TO THE HEIGHT PERMITTED VIDE THIS CCZM. REFER TO 751 (E) RULE 7 (2) (3) & (4).
 - THE ELEVATION PERMITTED BY CCZM ARE INDICATED ABOVE MEAN SEA LEVEL i.e. AMSL. BUILDING HEIGHT PERMITTED i.e. ABOVE GROUND LEVEL (AGL) WILL BE CALCULATED AS:
BUILDING HEIGHT (AGL) = CCZM ELEVATION FOR THE RESPECTIVE GRID - SITE ELEVATION OF THE BUILDING.
 - AS PER GSR 751 (E) RULE 4 (4) THE LEVEL ROADS AND LEVEL RAILWAY LINES WITHIN ONE KILOMETER OF THE AIRPORT BOUNDARY WALL SHALL ALSO BE SUBJECT TO ISSUANCE OF THE NO OBJECTION CERTIFICATE.
 - AS PER GSR 751 (E) SCHEDULE - 1 (12) INSTALLATION OF EXTRA HIGH TENSION HIGH TENSION LINES SHALL NOT BE PERMITTED WITHIN 1500 METERS OF THE INNER EDGE OF THE APPROACH AND TAKE-OFF-CLIMB SURFACE.

- FOR MORE CLARITY,VIEW THE INTERACTIVE CCZM AT <http://mccas2.aai.aeronocms/CCZMPage.html>
 - THE BASE MAP IN CCZM (POI) ARE THE TOPOMAP PROVIDED BY ESRI INC. AAI DOES NOT TAKE ANY RESPONSIBILITY FOR ACCURACY AND CURRENCY OF THE BASE MAP.
- APPLICABLE FROM DATE: 22-02-2019
(SUBJECT TO REVIEW AND WHEN REQUIRED)

VERSION: 1.0	DATE: 22-02-2019
COMPILED BY: (SR.SUPDT)	(SHARDA KHANNA)
RECOMMENDED BY: AGM (NOC)	(K.K.SONI)
APPROVED BY: GM(NOC)	(R.K.SINGLA)