

DATUM WGS-1984

BHAVNAGAR AIRPORT
LATITUDE 21°45' 15.305"N
LONGITUDE 072°11' 25.891"E
ARP ELEVATION 6.096 M
AERO ELEVATION 13.41 M
RWY 07/25 1920Mx45M
RWY 07/25 (PROP) 2300Mx45M
(1920x200+180+2300Mx45M)

RWY END CO ORDINATES
RWY 07 21°44' 53.229"N
072°10' 31.240"E
RWY 25 21°45' 21.500"N
072°11' 45.289"E

LIST OF NAV AIDS AT BHAVNAGAR AIRPORT

S.NO.	NAV AIDS	CO ORDINATES	TOP ELEVATIONS
1.	LLZ	21°44' 54.406"N 072°10' 34.294"E	12.65 M
2.	GP	21°45' 19.481"N 072°11' 28.716"E	7.09 M
3.	DVOR	21°45' 7.493"N 072°11' 25.610"E	5.82 M
4.	DVOR (P)	21°45' 2.256"N 072°11' 23.198"E	7.1 M

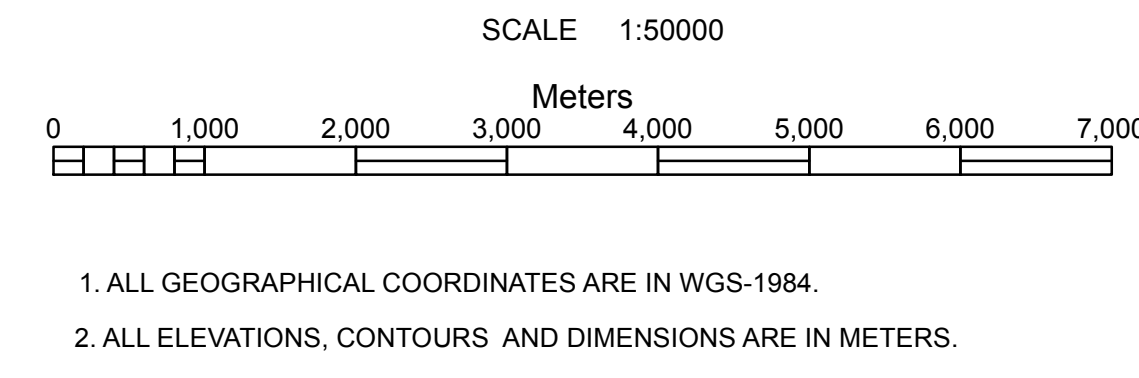

COLOR CODED ZONING MAP (GRID FORMAT) OF BHAVNAGAR AIRPORT

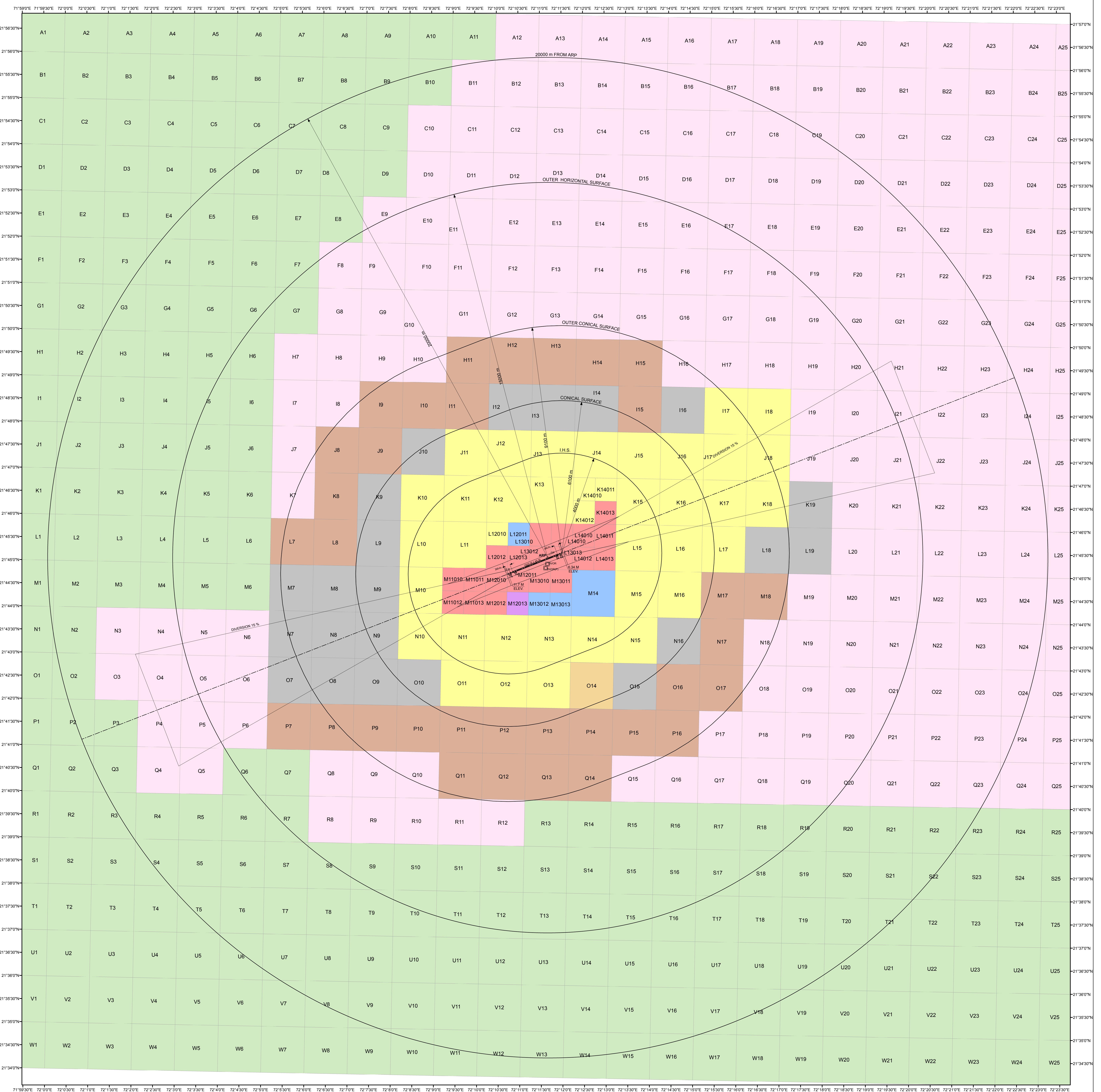

COLOR LEGEND

NO C TO BE OBTAINED FROM AAI	63M PERMISSIBLE TOP ELEV. 63M AMSL OR BELOW
28M PERMISSIBLE TOP ELEV. 28M AMSL OR BELOW	93M PERMISSIBLE TOP ELEV. 93M AMSL OR BELOW
33M PERMISSIBLE TOP ELEV. 33M AMSL OR BELOW	123M PERMISSIBLE TOP ELEV. 123M AMSL OR BELOW
43M PERMISSIBLE TOP ELEV. 43M AMSL OR BELOW	153M PERMISSIBLE TOP ELEV. 153M AMSL OR BELOW
53M PERMISSIBLE TOP ELEV. 53M AMSL OR BELOW	

- NOTES:-**
- THIS CCZM HAS BEEN ISSUED IN ACCORDANCE WITH MCA NOTIFICATION NO GSR 751(E) RULE 6 IN RESPECT OF BHAVNAGAR AIRPORT AND DOES NOT INCLUDE JURISDICTION OF DEFENCE AIRPORT.
 - NOC IS NOT REQUIRED FROM AAI FOR BUILDINGS / STRUCTURES PROPOSED TO BE CONSTRUCTED UP TO THE HEIGHT PERMITTED VIDE THIS CCZM, REFER TO GSR 751 (E) RULE 7 (2) (3) & (4).
 - THE ELEVATION PERMITTED BY CCZM ARE INDICATED ABOVE MEAN SEA LEVEL I.E. AMSL. BUILDING HEIGHT PERMITTED I.E. ABOVE GROUND LEVEL (AGL) WILL BE CALCULATED AS
BUILDING HEIGHT (AGL) = CCZM ELEVATION FOR THE RESPECTIVE GRID - SITE ELEVATION OF THE BUILDING.
 - AS PER GSR 751 (E) RULE 4 (4), THE LEVEL ROADS AND LEVEL RAILWAY LINES WITHIN ONE KILOMETER OF THE AIRPORT BOUNDARY WALL SHALL ALSO BE SUBJECT TO ISSUANCE OF THE NO OBJECTION CERTIFICATE.
 - AS PER GSR 751 (E) SCHEDULE - 1 (1.2) INSTALLATION OF EXTRA HIGH TENSION HIGH TENSION LINES SHALL NOT BE PERMITTED WITHIN 1500 METERS OF THE INNER EDGE OF THE APPROACH AND TAKE-OFF-CLIMB SURFACE.

APPLICABLE FROM DATE: 15-02-2019
(SUBJECT TO REVIEW AND WHEN REQUIRED)

VERSION: 1.0	DATE: 15-02-2019
COMPILED BY: (SR SUPDT)	(SHARDA KHANNA)
RECOMMENDED BY: AGM (NOC)	(K.K.SONI)
APPROVED BY: GM(NOC)	(R.K.SINGLA)