

DATUM WGS-1984

HUBLI AIRPORT LATITUDE 15°21'42.620"N LONGITUDE 075°05'3.720"E AERO ELEVATION 669.04m RWY 08/26 1674m x 45m RWY 08/26(PROP) 3200m x 45m (600+746+1674+180+3200m)	RWY END CO ORDINATES RWY 08 15°21'32.404"N 075°03'52.338"E RWY 26 15°21'45.220"N 075°05'38.780"E	LIST OF NAV AIDS AT HUBLI AIRPORT <table border="1"> <thead> <tr> <th>S.NO.</th> <th>NAV AIDS</th> <th>CO ORDINATES</th> <th>ELEVATIONS</th> </tr> </thead> <tbody> <tr> <td>1.</td> <td>DVOR</td> <td>15°21'42.217"N 075°04'32.852"E</td> <td>667.2m</td> </tr> <tr> <td>2.</td> <td>DVOR(P)</td> <td>15°21'54.517"N 075°05'47.721"E</td> <td>653m</td> </tr> <tr> <td>3.</td> <td>NDB</td> <td>15°21'28.893"N 075°04'59.719"E</td> <td>677.8m</td> </tr> <tr> <td>4.</td> <td>NDB(P)</td> <td>15°21'29.388"N 075°04'57.301"E</td> <td>658.5m</td> </tr> </tbody> </table>	S.NO.	NAV AIDS	CO ORDINATES	ELEVATIONS	1.	DVOR	15°21'42.217"N 075°04'32.852"E	667.2m	2.	DVOR(P)	15°21'54.517"N 075°05'47.721"E	653m	3.	NDB	15°21'28.893"N 075°04'59.719"E	677.8m	4.	NDB(P)	15°21'29.388"N 075°04'57.301"E	658.5m	SCALE 1:50000  1. ALL GEOGRAPHICAL COORDINATES ARE IN WGS-1984. 2. ALL ELEVATIONS, CONTOURS AND DIMENSIONS ARE IN METERS.		COLOR CODED ZONING MAP OF HUBLI AIRPORT
S.NO.	NAV AIDS	CO ORDINATES	ELEVATIONS																						
1.	DVOR	15°21'42.217"N 075°04'32.852"E	667.2m																						
2.	DVOR(P)	15°21'54.517"N 075°05'47.721"E	653m																						
3.	NDB	15°21'28.893"N 075°04'59.719"E	677.8m																						
4.	NDB(P)	15°21'29.388"N 075°04'57.301"E	658.5m																						

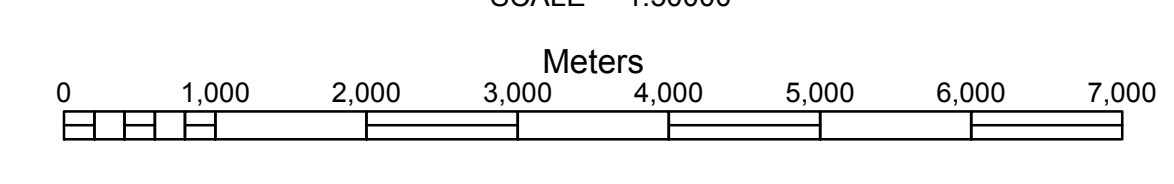
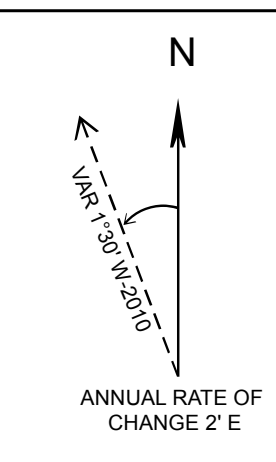
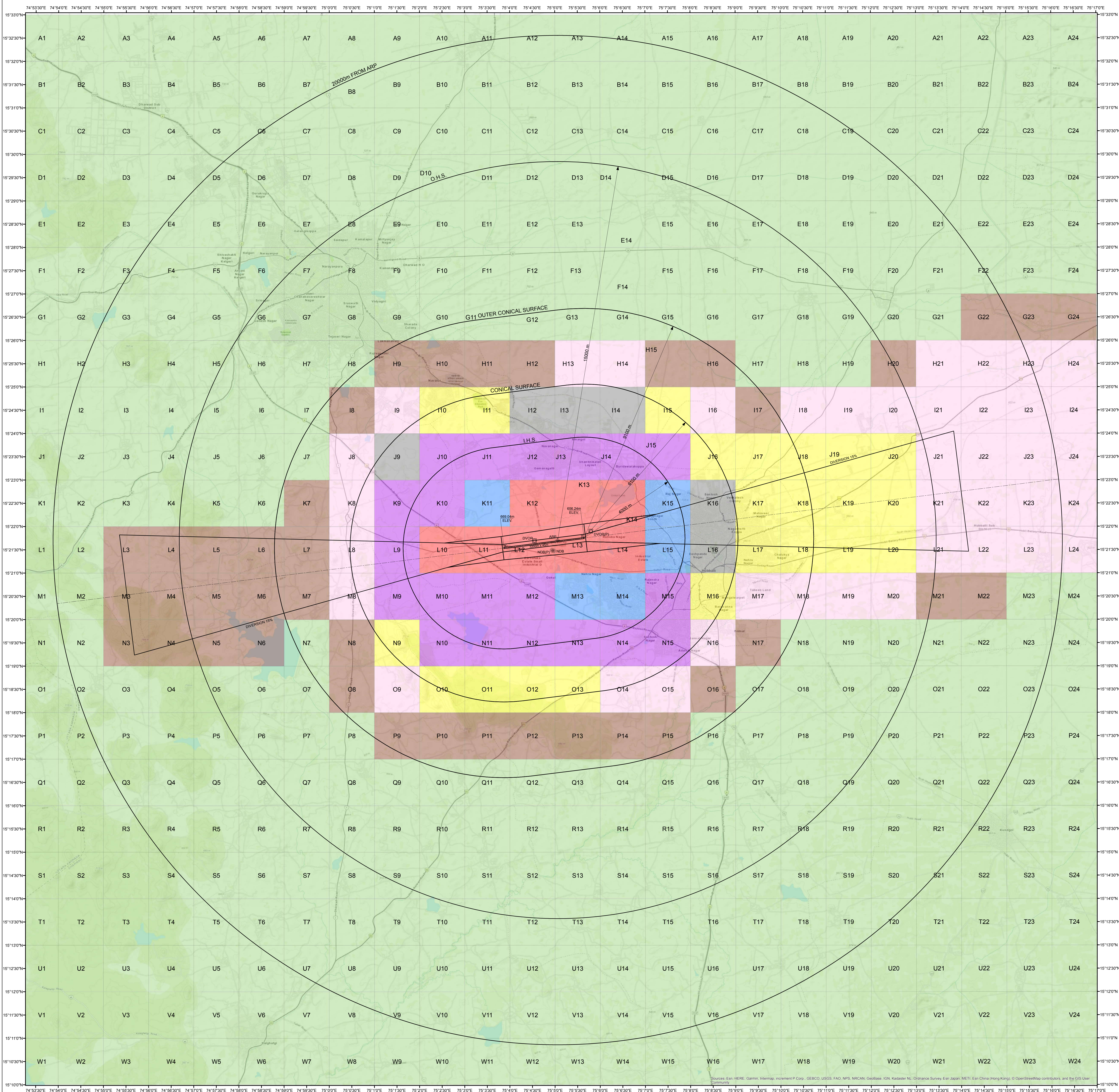

COLOUR LEGEND <table border="1"> <tr> <td></td> <td>NOC TO BE OBTAINED FROM AAI</td> <td></td> <td>PERMISSIBLE TOP ELEV. 749M AMSL OR BELOW</td> </tr> <tr> <td></td> <td>PERMISSIBLE TOP ELEV. 689M AMSL OR BELOW</td> <td></td> <td>PERMISSIBLE TOP ELEV. 779M AMSL OR BELOW</td> </tr> <tr> <td></td> <td>PERMISSIBLE TOPELEV. 699M AMSL OR BELOW</td> <td></td> <td>PERMISSIBLE TOP ELEV. 809M AMSL OR BELOW</td> </tr> <tr> <td></td> <td>PERMISSIBLE TOPELEV. 709M AMSL OR BELOW</td> <td></td> <td></td> </tr> <tr> <td></td> <td>PERMISSIBLE TOP ELEV. 719M AMSL OR BELOW</td> <td></td> <td></td> </tr> </table>		NOC TO BE OBTAINED FROM AAI		PERMISSIBLE TOP ELEV. 749M AMSL OR BELOW		PERMISSIBLE TOP ELEV. 689M AMSL OR BELOW		PERMISSIBLE TOP ELEV. 779M AMSL OR BELOW		PERMISSIBLE TOPELEV. 699M AMSL OR BELOW		PERMISSIBLE TOP ELEV. 809M AMSL OR BELOW		PERMISSIBLE TOPELEV. 709M AMSL OR BELOW				PERMISSIBLE TOP ELEV. 719M AMSL OR BELOW			NOTES:- 1. THIS CCZM HAS BEEN ISSUED IN ACCORDANCE WITH MCCA NOTIFICATION NO.GSR 751(E) RULE 6 IN RESPECT OF HUBLI AIRPORT AND DOES NOT INCLUDES JURISDICTION OF DEFENCE AIRPORT. 2. NOC IS NOT REQUIRED FROM AAI FOR BUILDINGS / STRUCTURES PROPOSED TO BE CONSTRUCTED UP TO THE HEIGHT PERMITTED VIDE THIS CCZM. REFER G 751 (E) RULE 7 (1) (3) & (4). 3. THE ELEVATION PERMITTED BY CCZM ARE INDICATED ABOVE MEAN SEA LEVEL I.e. AMSL. BUILDING HEIGHT PERMITTED I.e. ABOVE GROUND LEVEL (AGL) WILL BE CALCULATED AS BUILDING HEIGHT (AGL) = CCZM ELEVATION FOR THE RESPECTIVE GRID - SITE ELEVATION OF THE BUILDING. 4. AS PER GSR 751 (E) RULE 4 (4), THE LEVEL ROADS AND LEVEL RAILWAY LINES WITHIN ONE KILOMETER OF THE AIRPORT BOUNDARY WALL SHALL ALSO BE SUBJECT TO ISSUANCE OF THE NO OBJECTION CERTIFICATE. 5. AS PER GSR 751 (E) SCHEDULE - 1 (1.2), INSTALLATION OF EXTRA HIGH TENSION, HIGH TENSION LINES SHALL NOT BE PERMITTED WITHIN 1500 METERS OF THE INNER EDGE OF THE APPROACH AND TAKE-OFF CLIMB SURFACE. 6. FOR MORE CLARITY, VIEW THE INTERACTIVE CCZM AT http://nocas2.aai.aeroccas/CCZMPage.html 7. THE BASE MAP IN CCZM (PDF) ARE THE TOPOMAP PROVIDED BY ESRI INC. AAI DOES NOT TAKE ANY RESPONSIBILITY FOR ACCURACY AND CURRENCY OF THE BASE MAP.	APPLICABLE FROM DATE-----11-04-2019 (SUBJECT TO REVIEW AND WHEN REQUIRED)	<table border="1"> <tr> <td>VERSION-----1.0</td> <td>DATE-----11-04-2019</td> </tr> <tr> <td>COMPILED BY----- (SR.SUPDT)</td> <td>(SHARDA KHANNA)</td> </tr> <tr> <td>RECOMMENDED BY----- AGM (NOC)</td> <td>(K.K.SONI)</td> </tr> <tr> <td>APPROVED BY----- GM(NOC)</td> <td>(R.K.SINGLA)</td> </tr> </table>	VERSION-----1.0	DATE-----11-04-2019	COMPILED BY----- (SR.SUPDT)	(SHARDA KHANNA)	RECOMMENDED BY----- AGM (NOC)	(K.K.SONI)	APPROVED BY----- GM(NOC)	(R.K.SINGLA)
	NOC TO BE OBTAINED FROM AAI		PERMISSIBLE TOP ELEV. 749M AMSL OR BELOW																												
	PERMISSIBLE TOP ELEV. 689M AMSL OR BELOW		PERMISSIBLE TOP ELEV. 779M AMSL OR BELOW																												
	PERMISSIBLE TOPELEV. 699M AMSL OR BELOW		PERMISSIBLE TOP ELEV. 809M AMSL OR BELOW																												
	PERMISSIBLE TOPELEV. 709M AMSL OR BELOW																														
	PERMISSIBLE TOP ELEV. 719M AMSL OR BELOW																														
VERSION-----1.0	DATE-----11-04-2019																														
COMPILED BY----- (SR.SUPDT)	(SHARDA KHANNA)																														
RECOMMENDED BY----- AGM (NOC)	(K.K.SONI)																														
APPROVED BY----- GM(NOC)	(R.K.SINGLA)																														