

DATUM WGS-1984

KANNUR AIRPORT LATITUDE 11°54' 56.630"N LONGITUDE 075°32' 44.600"E AERO ELEVATION 104.876m RWY 07/25 3050M x 45M	RWY END CO ORDINATES RWY 07 11°54' 45.630"N 075°31' 52.520"E RWY 25 11°55' 20.930"N 075°33' 26.760"E		LIST OF NAV AIDS AT KANNUR AIRPORT <table border="1"> <thead> <tr> <th>S.NO.</th> <th>NAV AIDS</th> <th colspan="2">COORDINATES</th> <th>ELEVATIONS</th> </tr> </thead> <tbody> <tr> <td>1.</td> <td>DVOR</td> <td>11°54' 57.130"N</td> <td>075°32' 1.860"E</td> <td>103.44m</td> </tr> <tr> <td>2.</td> <td>GP</td> <td>11°55' 20.870"N</td> <td>075°33' 15.340"E</td> <td>96.34m</td> </tr> <tr> <td>3.</td> <td>LLZ</td> <td>11°54' 42.090"N</td> <td>075°31' 43.090"E</td> <td>103.64m</td> </tr> </tbody> </table>			S.NO.	NAV AIDS	COORDINATES		ELEVATIONS	1.	DVOR	11°54' 57.130"N	075°32' 1.860"E	103.44m	2.	GP	11°55' 20.870"N	075°33' 15.340"E	96.34m	3.	LLZ	11°54' 42.090"N	075°31' 43.090"E	103.64m	SCALE 1:50000 		COLOR CODED ZONING MAP OF KANNUR AIRPORT
	S.NO.	NAV AIDS	COORDINATES		ELEVATIONS																							
	1.	DVOR	11°54' 57.130"N	075°32' 1.860"E	103.44m																							
	2.	GP	11°55' 20.870"N	075°33' 15.340"E	96.34m																							
3.	LLZ	11°54' 42.090"N	075°31' 43.090"E	103.64m																								
1. ALL GEOGRAPHICAL COORDINATES ARE IN WGS-1984. 2. ALL ELEVATIONS, CONTOURS AND DIMENSIONS ARE IN METERS.																												
3. THE ELEVATION PERMITTED BY CCZM ARE INDICATED ABOVE MEAN SEA LEVEL. I.E. AMSL BUILDING HEIGHT PERMITTED I.E. ABOVE GROUND LEVEL (AGL) WILL BE CALCULATED AS BUILDING HEIGHT (AGL) + CCZM ELEVATION FOR THE RESPECTIVE GRID - SITE ELEVATION OF THE BUILDING.																												
4. AS PER GSR 751 (E) RULE 4 (4) THE LEVEL ROADS AND LEVEL RAILWAY LINES WITHIN ONE KILOMETER OF THE AIRPORT BOUNDARY WALL SHALL ALSO BE SUBJECT TO ISSUANCE OF THE NO OBJECTION CERTIFICATE. 5. AS PER GSR 751 (E) SCHEDULE - 1 (1.2) INSTALLATION OF EXTRA HIGH TENSION HIGH TENSION LINES SHALL NOT BE PERMITTED WITHIN 1500 METERS OF THE INNER EDGE OF THE APPROACH AND TAKE-OFF CLIMB SURFACE.																												

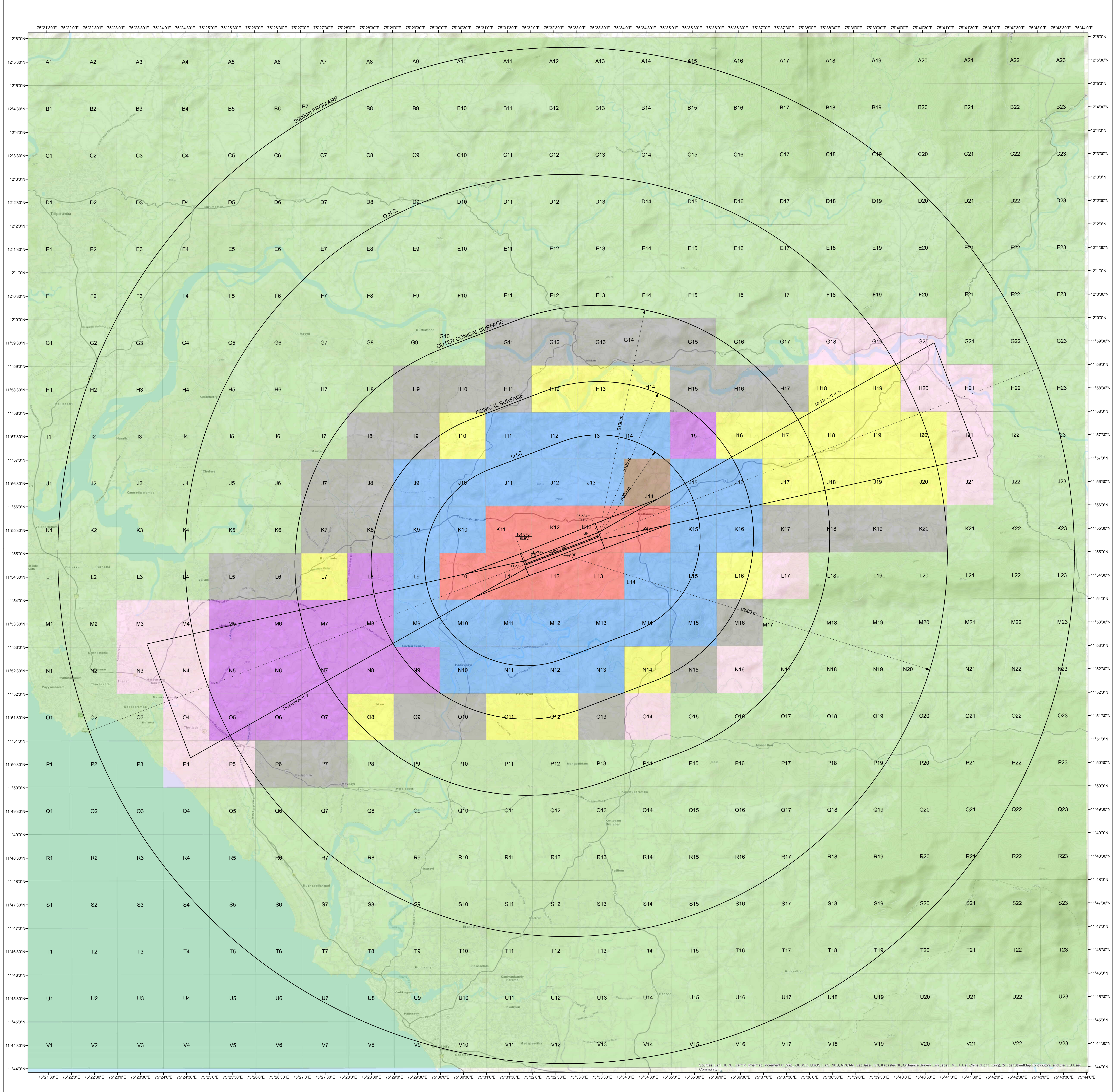

COLOUR LEGEND <table border="1"> <tr> <td> NOC TO BE OBTAINED FROM AAI</td> <td> PERMISSIBLE TOP ELEV. 184M AMSL OR BELOW</td> </tr> <tr> <td> PERMISSIBLE TOP ELEV. 124M AMSL OR BELOW</td> <td> PERMISSIBLE TOP ELEV. 214M AMSL OR BELOW</td> </tr> <tr> <td> PERMISSIBLE TOPELEV. 134M AMSL OR BELOW</td> <td> PERMISSIBLE TOP ELEV. 244M AMSL OR BELOW</td> </tr> <tr> <td> PERMISSIBLE TOPELEV. 144M AMSL OR BELOW</td> <td></td> </tr> <tr> <td> PERMISSIBLE TOP ELEV. 154M AMSL OR BELOW</td> <td></td> </tr> </table>	 NOC TO BE OBTAINED FROM AAI	 PERMISSIBLE TOP ELEV. 184M AMSL OR BELOW	 PERMISSIBLE TOP ELEV. 124M AMSL OR BELOW	 PERMISSIBLE TOP ELEV. 214M AMSL OR BELOW	 PERMISSIBLE TOPELEV. 134M AMSL OR BELOW	 PERMISSIBLE TOP ELEV. 244M AMSL OR BELOW	 PERMISSIBLE TOPELEV. 144M AMSL OR BELOW		 PERMISSIBLE TOP ELEV. 154M AMSL OR BELOW		NOTES:- 1. THIS CCZM HAS BEEN ISSUED IN ACCORDANCE WITH MoCA NOTIFICATION NO GSR 751(E) RULE 6 IN RESPECT OF KANNUR AIRPORT AND DOES NOT INCLUDE JURISDICTION OF DEFENCE AIRPORT. 2. NOC IS NOT REQUIRED FROM AAI FOR BUILDINGS / STRUCTURES PROPOSED TO BE CONSTRUCTED UP TO THE HEIGHT PERMITTED VIDE THIS CCZM. REFER G 751 (E) RULE 7 (2) (3) & (4). 3. THE ELEVATION PERMITTED BY CCZM ARE INDICATED ABOVE MEAN SEA LEVEL. I.E. AMSL BUILDING HEIGHT PERMITTED I.E. ABOVE GROUND LEVEL (AGL) WILL BE CALCULATED AS BUILDING HEIGHT (AGL) + CCZM ELEVATION FOR THE RESPECTIVE GRID - SITE ELEVATION OF THE BUILDING. 4. AS PER GSR 751 (E) RULE 4 (4) THE LEVEL ROADS AND LEVEL RAILWAY LINES WITHIN ONE KILOMETER OF THE AIRPORT BOUNDARY WALL SHALL ALSO BE SUBJECT TO ISSUANCE OF THE NO OBJECTION CERTIFICATE. 5. AS PER GSR 751 (E) SCHEDULE - 1 (1.2) INSTALLATION OF EXTRA HIGH TENSION HIGH TENSION LINES SHALL NOT BE PERMITTED WITHIN 1500 METERS OF THE INNER EDGE OF THE APPROACH AND TAKE-OFF CLIMB SURFACE.	6. FOR MORE CLARITY VIEW THE INTERACTIVE CCZM AT http://nocs2.aai.aero/nocs/CCZMPage.html 7. THE BASE MAP IN CCZM (PDF) ARE THE TOPOMAP PROVIDED BY ESRI INC. AAI DOES NOT TAKE ANY RESPONSIBILITY FOR ACCURACY AND CURRENCY OF THE BASE MAP.	APPLICABLE FROM DATE: 09-04-2019 (SUBJECT TO REVIEW AND WHEN REQUIRED)	VERSION: 1.0 DATE: 09-04-2019
	 NOC TO BE OBTAINED FROM AAI	 PERMISSIBLE TOP ELEV. 184M AMSL OR BELOW												
	 PERMISSIBLE TOP ELEV. 124M AMSL OR BELOW	 PERMISSIBLE TOP ELEV. 214M AMSL OR BELOW												
	 PERMISSIBLE TOPELEV. 134M AMSL OR BELOW	 PERMISSIBLE TOP ELEV. 244M AMSL OR BELOW												
 PERMISSIBLE TOPELEV. 144M AMSL OR BELOW														
 PERMISSIBLE TOP ELEV. 154M AMSL OR BELOW														
COMPILED BY: (SR SUPDT) (SHARDA KHANNA)														
RECOMMENDED BY: AGM (NOC) (K.K.SONI)														
APPROVED BY: GM(NOC) (R.K.SINGLA)														

ISSUED BY AIRPORTS AUTHORITY OF INDIA
 Rajiv Gandhi Bhawan, Saket Airport, New Delhi-110003 Ph: 91-11-24652950
 Email: gnmoc@aai.aero

AAI / 75B-CCZM / KANNUR / 2019 (CARTO)