

DATUM WGS-1984

<b>PORBANDAR AIRPORT</b> LATITUDE 21°39' 1.245"N LONGITUDE 069°39' 31.681"E AERO ELEVATION 7.01 M RWY 09/27 2586Mx45M		<b>RWY END CO ORDINATES</b> <b>RWY 09</b> 21°38' 57.576"N 069°39' 0.164"E <b>RWY 27</b> 21°39' 0.266"N 069°40' 30.079"E		<b>LIST OF NAV AIDS AT PORBANDAR AIRPORT</b> <table border="1"> <thead> <tr> <th>S.NO.</th> <th>NAV AIDS</th> <th>CO ORDINATES</th> <th>ELEVATIONS</th> </tr> </thead> <tbody> <tr> <td>1.</td> <td>NDB</td> <td>21°38' 28.914"N 069°39' 45.220"E</td> <td>7.82m</td> </tr> <tr> <td>2.</td> <td>MSSR</td> <td>21°38' 28.007"N 069°39' 45.000"E</td> <td>7m</td> </tr> <tr> <td>3.</td> <td>DVOR</td> <td>21°39' 4.950"N 069°39' 20.690"E</td> <td>5.9m</td> </tr> <tr> <td>4.</td> <td>INRES</td> <td>21°38' 51.490"N 069°39' 38.160"E</td> <td>26.893m</td> </tr> </tbody> </table>		S.NO.	NAV AIDS	CO ORDINATES	ELEVATIONS	1.	NDB	21°38' 28.914"N 069°39' 45.220"E	7.82m	2.	MSSR	21°38' 28.007"N 069°39' 45.000"E	7m	3.	DVOR	21°39' 4.950"N 069°39' 20.690"E	5.9m	4.	INRES	21°38' 51.490"N 069°39' 38.160"E	26.893m	SCALE 1:50000 				<b>COLOR CODED ZONING MAP OF PORBANDAR AIRPORT</b>	
S.NO.	NAV AIDS	CO ORDINATES	ELEVATIONS																												
1.	NDB	21°38' 28.914"N 069°39' 45.220"E	7.82m																												
2.	MSSR	21°38' 28.007"N 069°39' 45.000"E	7m																												
3.	DVOR	21°39' 4.950"N 069°39' 20.690"E	5.9m																												
4.	INRES	21°38' 51.490"N 069°39' 38.160"E	26.893m																												

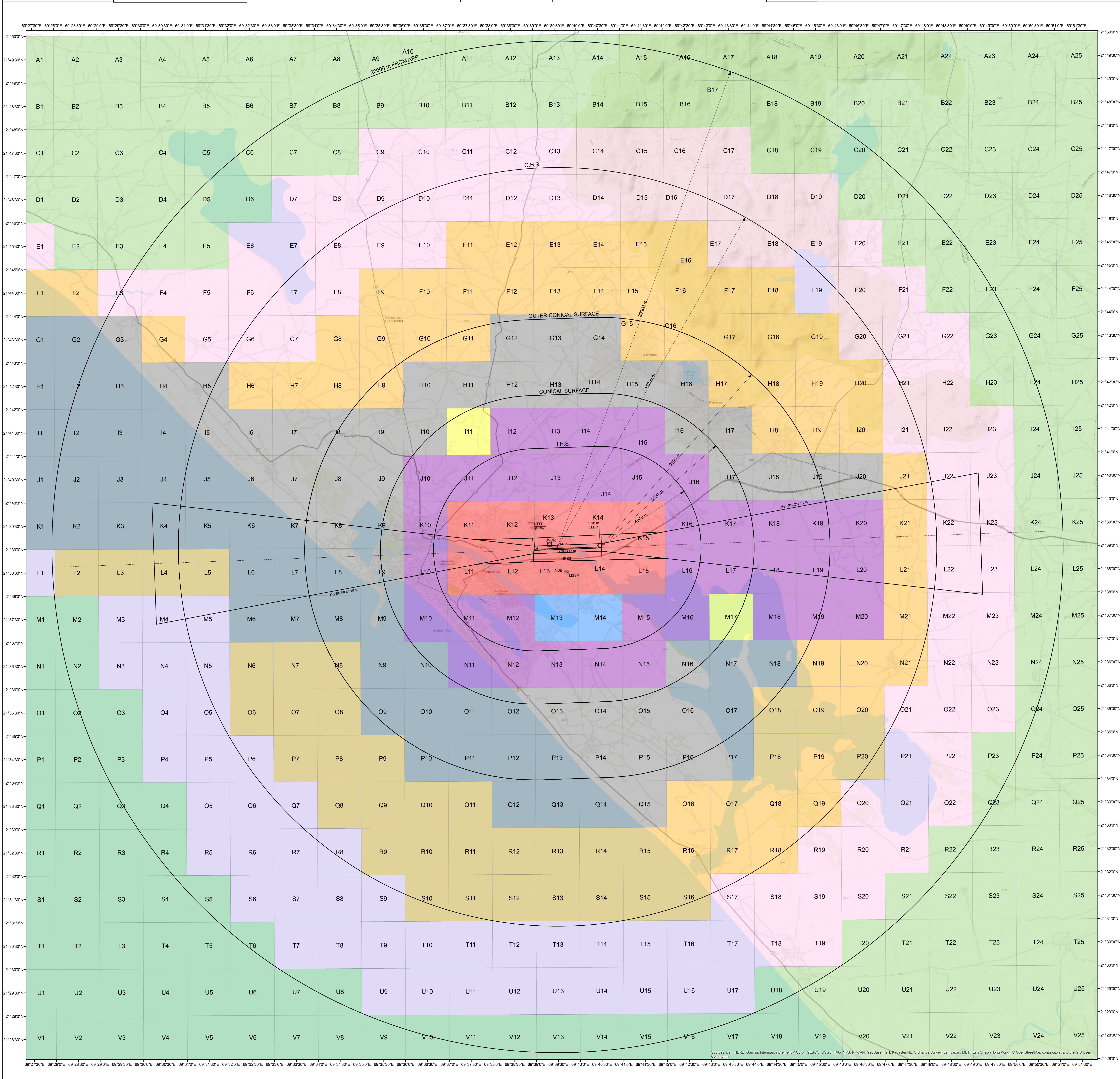

<b>COLOUR LEGEND</b> <table border="0"> <tr> <td><span style="background-color: #FF0000; width: 15px; height: 10px; display: inline-block;"></span> NOC TO BE OBTAINED FROM AAI</td> <td><span style="background-color: #FFA500; width: 15px; height: 10px; display: inline-block;"></span> PERMISSIBLE TOP ELEV. 87M AMSL OR BELOW</td> </tr> <tr> <td><span style="background-color: #0000FF; width: 15px; height: 10px; display: inline-block;"></span> PERMISSIBLE TOP ELEV. 27M AMSL OR BELOW</td> <td><span style="background-color: #FF00FF; width: 15px; height: 10px; display: inline-block;"></span> PERMISSIBLE TOP ELEV. 117M AMSL OR BELOW</td> </tr> <tr> <td><span style="background-color: #008000; width: 15px; height: 10px; display: inline-block;"></span> PERMISSIBLE TOPELEV. 37M AMSL OR BELOW</td> <td><span style="background-color: #000080; width: 15px; height: 10px; display: inline-block;"></span> PERMISSIBLE TOP ELEV. 147M AMSL OR BELOW</td> </tr> <tr> <td><span style="background-color: #000000; width: 15px; height: 10px; display: inline-block;"></span> PERMISSIBLE TOPELEV. 47M AMSL OR BELOW</td> <td><span style="background-color: #800080; width: 15px; height: 10px; display: inline-block;"></span> PERMISSIBLE TOP ELEV. 57M AMSL OR BELOW</td> </tr> </table>		<span style="background-color: #FF0000; width: 15px; height: 10px; display: inline-block;"></span> NOC TO BE OBTAINED FROM AAI	<span style="background-color: #FFA500; width: 15px; height: 10px; display: inline-block;"></span> PERMISSIBLE TOP ELEV. 87M AMSL OR BELOW	<span style="background-color: #0000FF; width: 15px; height: 10px; display: inline-block;"></span> PERMISSIBLE TOP ELEV. 27M AMSL OR BELOW	<span style="background-color: #FF00FF; width: 15px; height: 10px; display: inline-block;"></span> PERMISSIBLE TOP ELEV. 117M AMSL OR BELOW	<span style="background-color: #008000; width: 15px; height: 10px; display: inline-block;"></span> PERMISSIBLE TOPELEV. 37M AMSL OR BELOW	<span style="background-color: #000080; width: 15px; height: 10px; display: inline-block;"></span> PERMISSIBLE TOP ELEV. 147M AMSL OR BELOW	<span style="background-color: #000000; width: 15px; height: 10px; display: inline-block;"></span> PERMISSIBLE TOPELEV. 47M AMSL OR BELOW	<span style="background-color: #800080; width: 15px; height: 10px; display: inline-block;"></span> PERMISSIBLE TOP ELEV. 57M AMSL OR BELOW	<b>NOTES:-</b> <ol style="list-style-type: none"> <li>THIS CCZM HAS BEEN ISSUED IN ACCORDANCE WITH MOCA NOTIFICATION NO GSR 751(E) RULE 6 IN RESPECT OF PORBANDAR AIRPORT AND DOES NOT INCLUDE JURISDICTION OF DEFENCE AIRPORT.</li> <li>NOC IS NOT REQUIRED FROM AAI FOR BUILDINGS / STRUCTURES PROPOSED TO BE CONSTRUCTED UP TO THE HEIGHT PERMITTED UNDER THIS CCZM. REFER G 751 (E) RULE 7 (2) (3) &amp; (4).</li> <li>THE ELEVATION PERMITTED BY CCZM ARE INDICATED ABOVE MEAN SEA LEVEL. I.E. AMSL. BUILDING HEIGHT PERMITTED (I.E. ABOVE GROUND LEVEL (AGL)) WILL BE CALCULATED AS:  <b>BUILDING HEIGHT (AGL) = CCZM ELEVATION FOR THE RESPECTIVE GRID - SITE ELEVATION OF THE BUILDING.</b></li> <li>AS PER GSR 751 (E) RULE 4 (4) THE LEVEL ROADS AND LEVEL RAILWAY LINES WITHIN ONE KILOMETER OF THE AIRPORT BOUNDARY WALL SHALL ALSO BE SUBJECT TO ISSUANCE OF THE NO OBJECTION CERTIFICATE.</li> <li>AS PER GSR 751 (E) SCHEDULE - 1 (1.2) INSTALLATION OF EXTRA HIGH TENSION/HIGH TENSION LINES SHALL NOT BE PERMITTED WITHIN 1500 METERS OF THE INNER EDGE OF THE APPROACH AND TAKE-OFF/CLIMB SURFACE.</li> <li>FOR MORE CLARITY, VIEW THE INTERACTIVE CCZM AT <a href="http://mocas2.aai.aero/mocas/CCZMPage.html">http://mocas2.aai.aero/mocas/CCZMPage.html</a></li> <li>THE BASE MAP IN CCZM (PDF) ARE THE TOPOMAP PROVIDED BY ESRI INC. AAI DOES NOT TAKE ANY RESPONSIBILITY FOR ACCURACY AND CURRENCY OF THE BASE MAP.</li> </ol>		APPLICABLE FROM DATE-----02-04-2019 (SUBJECT TO REVIEW AND WHEN REQUIRED)	
<span style="background-color: #FF0000; width: 15px; height: 10px; display: inline-block;"></span> NOC TO BE OBTAINED FROM AAI	<span style="background-color: #FFA500; width: 15px; height: 10px; display: inline-block;"></span> PERMISSIBLE TOP ELEV. 87M AMSL OR BELOW												
<span style="background-color: #0000FF; width: 15px; height: 10px; display: inline-block;"></span> PERMISSIBLE TOP ELEV. 27M AMSL OR BELOW	<span style="background-color: #FF00FF; width: 15px; height: 10px; display: inline-block;"></span> PERMISSIBLE TOP ELEV. 117M AMSL OR BELOW												
<span style="background-color: #008000; width: 15px; height: 10px; display: inline-block;"></span> PERMISSIBLE TOPELEV. 37M AMSL OR BELOW	<span style="background-color: #000080; width: 15px; height: 10px; display: inline-block;"></span> PERMISSIBLE TOP ELEV. 147M AMSL OR BELOW												
<span style="background-color: #000000; width: 15px; height: 10px; display: inline-block;"></span> PERMISSIBLE TOPELEV. 47M AMSL OR BELOW	<span style="background-color: #800080; width: 15px; height: 10px; display: inline-block;"></span> PERMISSIBLE TOP ELEV. 57M AMSL OR BELOW												
<b>VERSION-----1.0</b> <b>DATE-----02-04-2019</b>		COMPILED BY----- (SR.SUPDT) (SHARDA KHANNA)		RECOMMENDED BY----- AGM (NOC) (K.K.SONI)									
APPROVED BY----- GM(NOC) (R.K.SINGLA)		AAI / 74B-CCZM / PORBANDAR / 2019 (CARTO)											