

**PUDUCHERRY AIRPORT**

LATITUDE 11° 58' 02.35" N  
 LONGITUDE 079° 48' 41.15" E  
 ARP ELEV. 39.89m (131 ft)  
 RWY 07/25 1502 X 45 m  
 AERODROME ELEV. 42.6 m (140 ft.)  
 RWY 07/25(PROP) 784X45m  
 (1502+784m=2286x45m)

**LIST OF NAV AIDS**

NDB 11° 58' 01.5 N 079° 48' 46.6" E

**Legend**

- Heights
- Village, town
- RAILWAY LINE
- CONTOUR
- CONTOUR\_100
- RIVER
- ROAD\_3
- ROAD\_2
- ROAD\_1
- WATER\_BODIES

SCALE - 1:50000

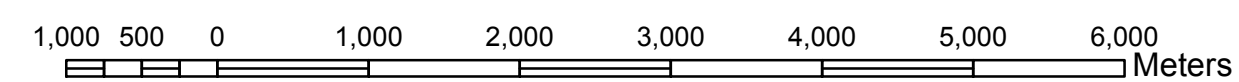

1. GEOGRAPHICAL CO - ORDINATES ARE IN WGS - 84 SYSTEM.
2. ALL ELEVATIONS , CONTOURS AND DIMENSIONS ARE IN METRES.

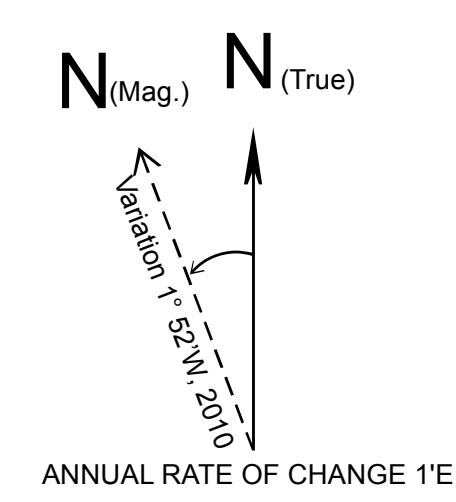

**CCZM OF PUDUCHERRY AIRPORT**

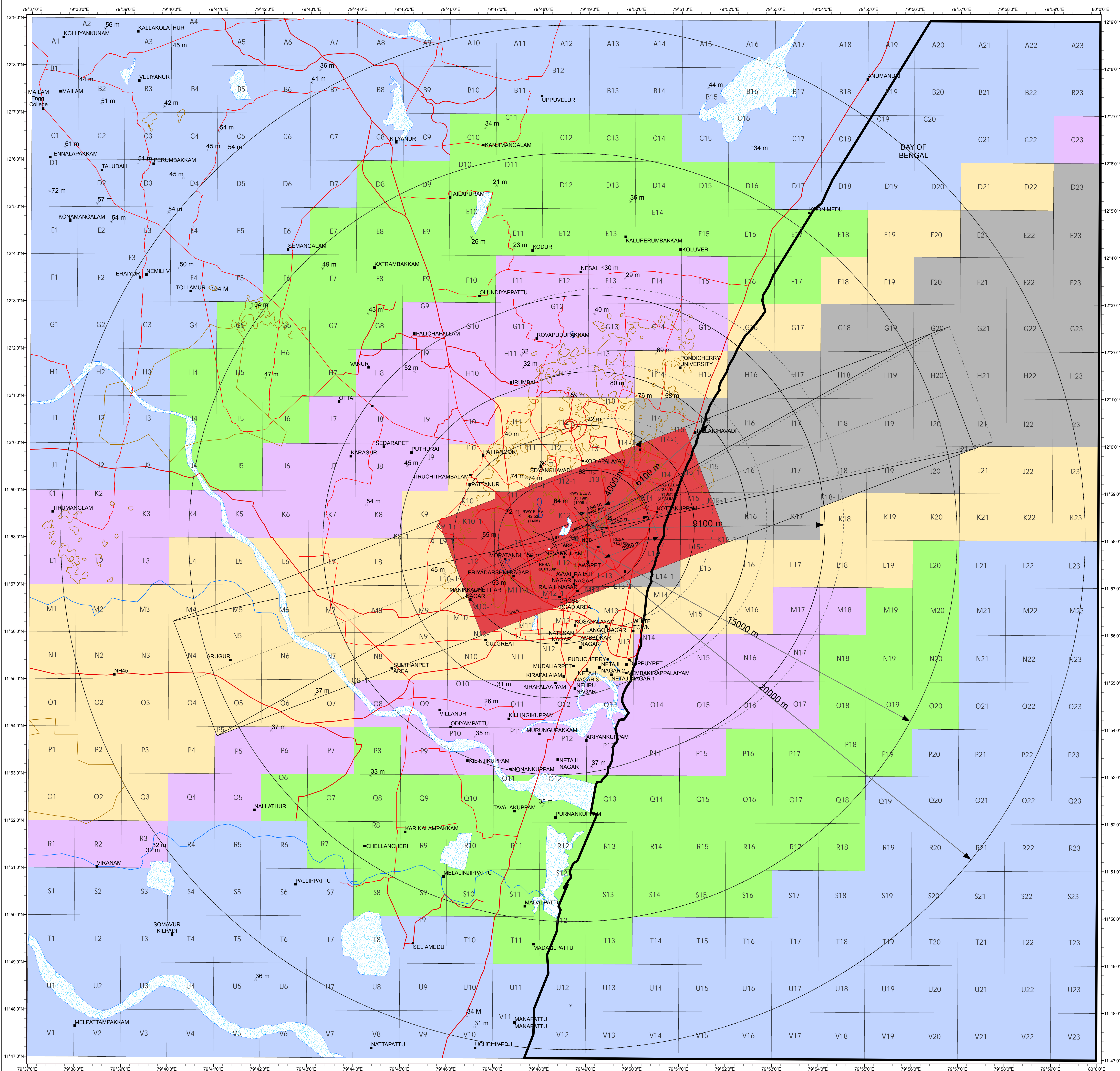

**COLOUR LEGEND**

0	NOC TO BE OBTAINED FROM AAI
72	PERMISSIBLE TOP ELEV. 72 m AMSL OR BELOW
82	PERMISSIBLE TOP ELEV. 82 m AMSL OR BELOW
100	PERMISSIBLE TOP ELEV. 100 m AMSL OR BELOW
122	PERMISSIBLE TOP ELEV. 122 m AMSL OR BELOW
142	PERMISSIBLE TOP ELEV. 142 m AMSL OR BELOW

**NOTE:**

1. THIS CCZM HAS BEEN PREPARED IN ACCORDANCE WITH GSR 75(1) RULE 5 SUBRULE 1 IN RESPECT OF OBSTACLE LIMITING SURFACES OF PUDUCHERRY AIRPORT AND DOES NOT INCLUDES JURISDICTION OF DEFENCE AIRPORT. LOCAL AUTHORITIES MAY REFER TO DEFENCE AUTHORITIES IN CASE OF ANY SITE FALLS WITHIN JURISDICTION OF DEFENCE AIRPORTS.
2. NOC IS NOT REQUIRED FROM AAI FOR BUILDINGS/STRUCTURES PROPOSED TO BE CONSTRUCTED UP TO THE HEIGHT PERMITTED WIDE THIS CCZM, REFER G75(1) (E) RULE 7(2) (3) & (4).
3. THE HEIGHT PERMITTED BY CCZM ARE INDICATED ABOVE MEAN SEA LEVEL I.E. AMSL. BUILDING HEIGHT PERMITTED I.E. ABOVE GROUND LEVEL (AGL) WILL BE CALCULATED (CCZM HEIGHT - ) SITE ELEVATION OF THE PLOT - CCZM HEIGHT - SITE ELEVATION
4. THIS CCZM IS PREPARED IN INCORPORATING APPROVED MASTER PLAN OF PUDUCHERRY AIRPORT FOR PROPOSED RWY EXTN. OF 784m (1502+784=2286m).
5. FEED BACK ON CCZM SOLICITED FROM AIRPORT, CONCERNED NOC CELL, AERODROME OPERATOR AND LOCAL AUTHORITIES.

APPLICABLE FROM DATE: 07.09.2017

(SUBJECT TO REVIEW WHEN REQUIRE)

VERSION NO...	1.1	DATE	06-09-2017
PREPARED BY :-	(SR. SUPDT.)		( RAJEEV, SHISHPAL)
CHECKED BY :-	(SM. CARTO)		(LAJPAT RAI)
RECOMENDED BY :-	JT.GM(NOC)		(SATYJIT DUTTA)
APPROVED BY :-	GM(NOC)		(RAJEEV MEHTA)