

DATUM WGS-1984

ROURKELA AIRPORT LATITUDE 22°15' 22.460"N LONGITUDE 084°48' 52.590"E AERO ELEVATION 205.2 M RWY 0927 1820Mx30M	RWY END CO ORDINATES RWY 09 22°15' 23.390"N 084°48' 20.610"E	LIST OF NAV AIDS AT ROURKELA AIRPORT S.NO. NAV AIDS CO ORDINATES ELEVATIONS 1. NDB 22°15' 18.870"N 084°48' 52.170"E 200.9M	SCALE 1:50000 		COLOR CODED ZONING MAP OF ROURKELA AIRPORT
	RWY 27 22°15' 23.930"N 084°49' 24.140"E		1. ALL GEOGRAPHICAL COORDINATES ARE IN WGS-1984. 2. ALL ELEVATIONS, CONTOURS AND DIMENSIONS ARE IN METERS.		

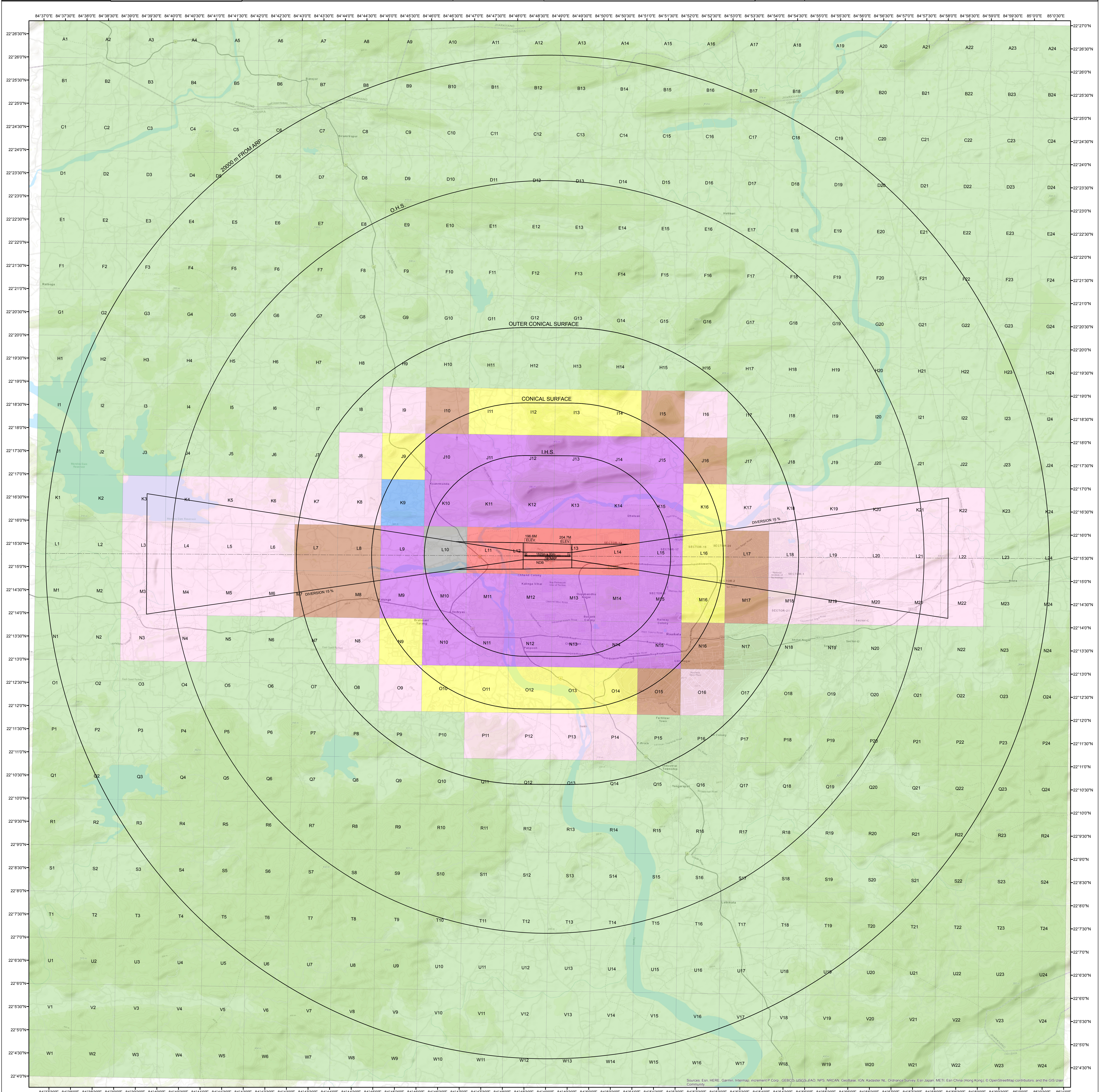

COLOUR LEGEND NOC TO BE OBTAINED FROM AAI PERMISSIBLE TOP ELEV. 225M AMSL OR BELOW PERMISSIBLE TOP ELEV. 235M AMSL OR BELOW PERMISSIBLE TOPELEV. 245M AMSL OR BELOW PERMISSIBLE TOPELEV. 255M AMSL OR BELOW 285m PERMISSIBLE TOP ELEV. 285M AMSL OR BELOW 315m PERMISSIBLE TOP ELEV. 315M AMSL OR BELOW 345m PERMISSIBLE TOP ELEV. 345M AMSL OR BELOW	NOTES:- 1. THIS CCZM HAS BEEN ISSUED IN ACCORDANCE WITH MOCA NOTIFICATION NO.GSR 751(E) RULE 6 IN RESPECT OF ROURKELA AIRPORT AND DOES NOT INCLUDES JURISDICTION OF DEFENCE AIRPORT. 2. NOC IS NOT REQUIRED FROM AAI FOR BUILDINGS / STRUCTURES PROPOSED TO BE CONSTRUCTED UP TO THE HEIGHT PERMITTED VIDE THIS CCZM REFER G 751 (E) RULE 7 (2) 1, 3 & 4. 3. THE ELEVATION PERMITTED BY CCZM ARE INDICATED ABOVE MEAN SEA LEVEL i.e. AMSL. BUILDING HEIGHT PERMITTED i.e. ABOVE GROUND LEVEL (AGL) WILL BE CALCULATED AS BUILDING HEIGHT (AGL) = CCZM ELEVATION FOR THE RESPECTIVE GRID - SITE ELEVATION OF THE BUILDING. 4. AS PER GSR 751 (E) RULE 4 (4) THE LEVEL ROADS AND LEVEL RAILWAY LINES WITHIN ONE KILOMETER OF THE AIRPORT BOUNDARY WALL SHALL ALSO BE SUBJECT TO ISSUANCE OF THE NO OBJECTION CERTIFICATE. 5. AS PER GSR 751 (E) SCHEDULE - 1 (1.2) INSTALLATION OF EXTRA HIGH TENSION,HIGH TENSION LINES SHALL NOT BE PERMITTED WITHIN 1500 METERS OF THE INNER EDGE OF THE APPROACH AND TAKE -OFF-CLIMB SURFACE.	6. FOR MORE CLEARLY VIEW THE INTERACTIVE CCZM AT http://nccas2.aai.aero/nccas/CCZMPage.html 7. THE BASE MAP IN CCZM (PDF) ARE THE TOPOMAP PROVIDED BY ESRI INC. AAID DOES NOT TAKE ANY RESPONSIBILITY FOR ACCURACY AND CURRENCY OF THE BASE MAP.	APPLICABLE FROM DATE: 20-03-2019 (SUBJECT TO REVIEW AND WHEN REQUIRED)	VERSION: 1.1 DATE: 20-03-2019
				COMPILED BY: (SR.SUPDT) RECOMMENDED BY: AGM (NOC) APPROVED BY: GMINOC (SHARDA KHANNA) (K.K.SONI) (R.K.SINGLA)