

DATUM WGS-1984

<b>UDAIPUR AIRPORT</b> LATITUDE 24°37' 3.146"N LONGITUDE 073°53' 40.055"E ARP ELEVATION 509.02 m AERO ELEVATION 513.28 m RWY 08/26 2281 m x 45 m	<b>RWY END CO ORDINATES</b>  <b>RWY 08</b> 24°38' 57.964"N 073°53' 6.027"E  <b>RWY 26</b> 24°37' 8.000"N 073°54' 26.433"E	<b>LIST OF NAV AIDS AT UDAIPUR AIRPORT</b> <table border="1"> <thead> <tr> <th>S.NO.</th> <th>NAV AIDS</th> <th>CO ORDINATES</th> <th>ELEVATIONS</th> </tr> </thead> <tbody> <tr> <td>1.</td> <td>LLZ</td> <td>24°36' 56.477"N 073°52' 54.121"E</td> <td>519.97 m</td> </tr> <tr> <td>2.</td> <td>GP</td> <td>24°37' 10.711"N 073°54' 15.857"E</td> <td>515.88 m</td> </tr> <tr> <td>3.</td> <td>NDB</td> <td>24°37' 18.002"N 073°56' 42.156"E</td> <td>526.69 m</td> </tr> <tr> <td>4.</td> <td>DVOR</td> <td>24°36' 46.229"N 073°53' 38.800"E</td> <td>516.95 m</td> </tr> <tr> <td>5.</td> <td>MSSR</td> <td>24°37' 15.180"N 073°53' 03.030"E</td> <td>512.72 m</td> </tr> </tbody> </table>	S.NO.	NAV AIDS	CO ORDINATES	ELEVATIONS	1.	LLZ	24°36' 56.477"N 073°52' 54.121"E	519.97 m	2.	GP	24°37' 10.711"N 073°54' 15.857"E	515.88 m	3.	NDB	24°37' 18.002"N 073°56' 42.156"E	526.69 m	4.	DVOR	24°36' 46.229"N 073°53' 38.800"E	516.95 m	5.	MSSR	24°37' 15.180"N 073°53' 03.030"E	512.72 m	SCALE 1:50000 Meters 0 1,000 2,000 3,000 4,000 5,000 6,000 7,000 1. ALL GEOGRAPHICAL COORDINATES ARE IN WGS-1984. 2. ALL ELEVATIONS, CONTOURS AND DIMENSIONS ARE IN METERS.	N ANNUAL RATE OF CHANGE: 2"E	<b>COLOR CODED ZONING MAP OF UDAIPUR AIRPORT</b>
	S.NO.	NAV AIDS	CO ORDINATES	ELEVATIONS																									
	1.	LLZ	24°36' 56.477"N 073°52' 54.121"E	519.97 m																									
	2.	GP	24°37' 10.711"N 073°54' 15.857"E	515.88 m																									
3.	NDB	24°37' 18.002"N 073°56' 42.156"E	526.69 m																										
4.	DVOR	24°36' 46.229"N 073°53' 38.800"E	516.95 m																										
5.	MSSR	24°37' 15.180"N 073°53' 03.030"E	512.72 m																										

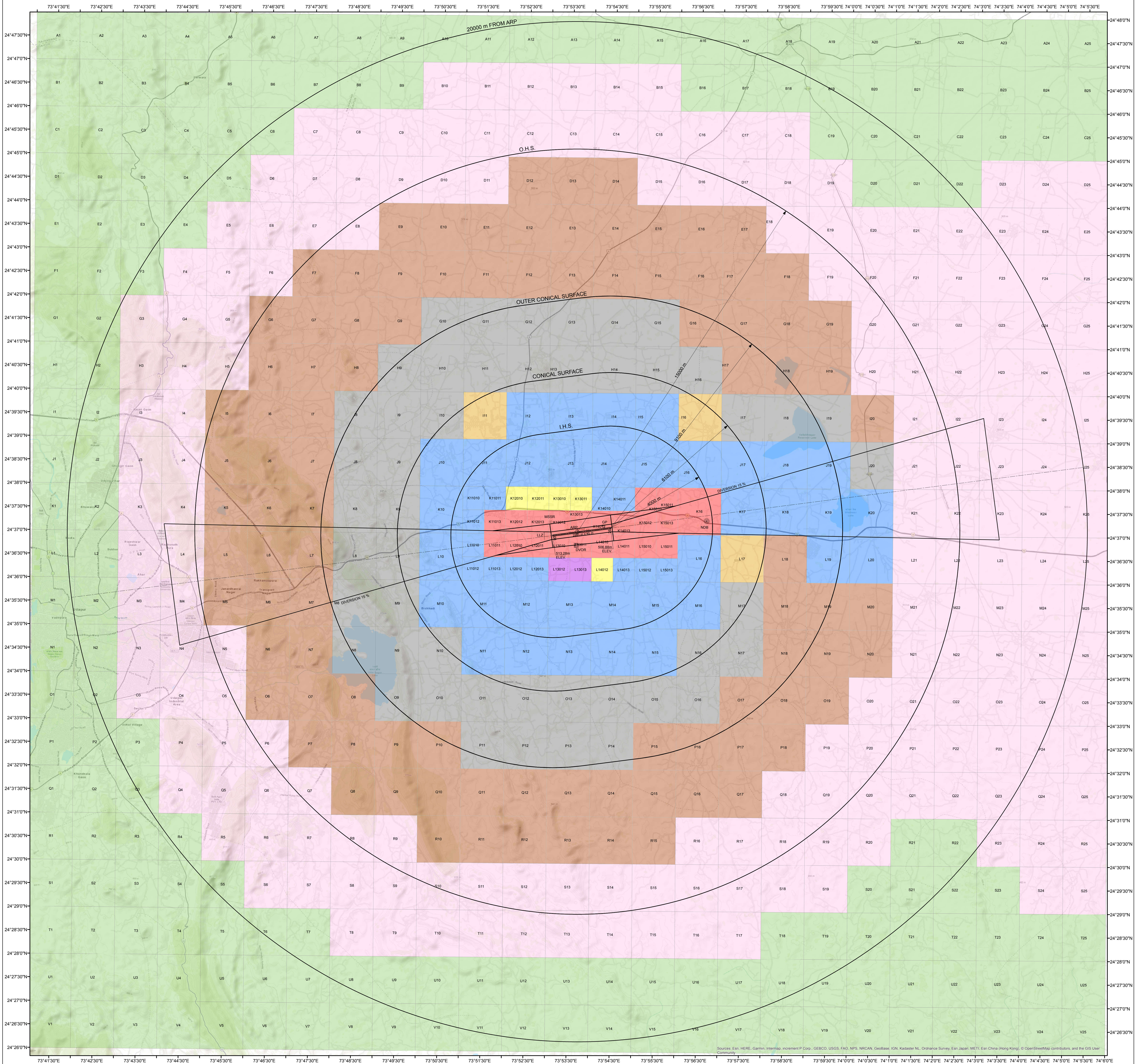

<b>COLOUR LEGEND</b> <table border="1"> <tr> <td>Red</td> <td>NOC TO BE OBTAINED FROM AAI</td> <td>Green</td> <td>PERMISSIBLE TOP ELEV. 563M AMSL OR BELOW</td> </tr> <tr> <td>Pink</td> <td>PERMISSIBLE TOP ELEV. 528M AMSL OR BELOW</td> <td>Orange</td> <td>PERMISSIBLE TOP ELEV. 593M AMSL OR BELOW</td> </tr> <tr> <td>Light Green</td> <td>PERMISSIBLE TOPELEV. 533M AMSL OR BELOW</td> <td>Light Orange</td> <td>PERMISSIBLE TOP ELEV. 623M AMSL OR BELOW</td> </tr> <tr> <td>Light Blue</td> <td>PERMISSIBLE TOPELEV. 543M AMSL OR BELOW</td> <td>Light Green</td> <td>PERMISSIBLE TOP ELEV. 653M AMSL OR BELOW</td> </tr> <tr> <td>Light Yellow</td> <td>PERMISSIBLE TOP ELEV. 553M AMSL OR BELOW</td> <td></td> <td></td> </tr> </table>	Red	NOC TO BE OBTAINED FROM AAI	Green	PERMISSIBLE TOP ELEV. 563M AMSL OR BELOW	Pink	PERMISSIBLE TOP ELEV. 528M AMSL OR BELOW	Orange	PERMISSIBLE TOP ELEV. 593M AMSL OR BELOW	Light Green	PERMISSIBLE TOPELEV. 533M AMSL OR BELOW	Light Orange	PERMISSIBLE TOP ELEV. 623M AMSL OR BELOW	Light Blue	PERMISSIBLE TOPELEV. 543M AMSL OR BELOW	Light Green	PERMISSIBLE TOP ELEV. 653M AMSL OR BELOW	Light Yellow	PERMISSIBLE TOP ELEV. 553M AMSL OR BELOW			<b>NOTES:-</b> 1. THIS CCZM HAS BEEN ISSUED IN ACCORDANCE WITH MoCA NOTIFICATION NO.GSR 751(E) RULE 6 IN RESPECT OF UDAIPUR AIRPORT AND DOES NOT INCLUDE JURISDICTION OF DEFENCE AIRPORT. 2. NOC IS NOT REQUIRED FROM AAI FOR BUILDINGS / STRUCTURES PROPOSED TO BE CONSTRUCTED UP TO THE HEIGHT PERMITTED VIDE THIS CCZM. REFER TO 751 (E) RULE 7 (2) (3) & (4). 3. THE ELEVATION PERMITTED BY CCZM ARE INDICATED ABOVE MEAN SEA LEVEL, i.e. AMSL. BUILDING HEIGHT PERMITTED i.e. ABOVE GROUND LEVEL (AGL) WILL BE CALCULATED AS <b>BUILDING HEIGHT (AGL) = CCZM ELEVATION FOR THE RESPECTIVE GRID - SITE ELEVATION OF THE BUILDING.</b> 4. AS PER GSR 751 (E) RULE 4 (4), THE LEVEL ROADS AND LEVEL RAILWAY LINES WITHIN ONE KILOMETER OF THE AIRPORT BOUNDARY WALL SHALL ALSO BE SUBJECT TO ISSUANCE OF THE NO OBJECTION CERTIFICATE. 5. AS PER GSR 751 (E) SCHEDULE - 1 (12), INSTALLATION OF EXTRA HIGH TENSION, HIGH TENSION LINES SHALL NOT BE PERMITTED WITHIN 1500 METERS OF THE INNER EDGE OF THE APPROACH AND TAKE-OFF/CLIMB SURFACE. 6. FOR MORE CLARITY VIEW THE INTERACTIVE CCZM AT <a href="http://nocs2.aai.aero/nocs/CCZMPage.html">http://nocs2.aai.aero/nocs/CCZMPage.html</a> 7. THE BASE MAP IN CCZM (PDF) ARE THE TOPOMAP PROVIDED BY ESRI INC. AAI DOES NOT TAKE ANY RESPONSIBILITY FOR ACCURACY AND CURRENCY OF THE BASE MAP.	APPLICABLE FROM DATE: 15-03-2019 (SUBJECT TO REVIEW AND WHEN REQUIRED)	VERSION: 1.0 DATE: 15-03-2019 COMPILED BY: (SR SUPDT) (SHARDA KHANNA) RECOMMENDED BY: (K.K.SONI) APPROVED BY: (R.K.SINGLA) (R.K.SINGLA)
Red	NOC TO BE OBTAINED FROM AAI	Green	PERMISSIBLE TOP ELEV. 563M AMSL OR BELOW																				
Pink	PERMISSIBLE TOP ELEV. 528M AMSL OR BELOW	Orange	PERMISSIBLE TOP ELEV. 593M AMSL OR BELOW																				
Light Green	PERMISSIBLE TOPELEV. 533M AMSL OR BELOW	Light Orange	PERMISSIBLE TOP ELEV. 623M AMSL OR BELOW																				
Light Blue	PERMISSIBLE TOPELEV. 543M AMSL OR BELOW	Light Green	PERMISSIBLE TOP ELEV. 653M AMSL OR BELOW																				
Light Yellow	PERMISSIBLE TOP ELEV. 553M AMSL OR BELOW																						